The 1955 VIRGINIAN

Digitized by the Internet Archive
in 2010 with funding from
Lyrasis Members and Sloan Foundation

http://www.archive.org/details/virginian1955long

I,
OF LONGWOOD . . .

realizing that college days are soon lost in the future to be recovered only in memories, present these memories in . . .

LONGWOOD

FARMVILLE,

COLLEGE

VIRGINIA

THINK THESE THOUGHTS...

My name is of little importance, for I could be any one of the seven hundred students here at Longwood, but my memories of college days are similar to your memories. Some of our experiences will fade into oblivion with the passing of time; others will grow more vivid as the years go by. The staff of the 1955 VIRGINIAN presents this record of our college life. Each page is filled with your thoughts and my thoughts, your deeds and my deeds, and your friends and my friends; and we publish the VIRGINIAN with the hope that in the future as you turn its pages you will recall the time we shared together.

Dr. Dabney S. Lancaster

Because of his friendliness, thoughtfulness, and understanding,

Because of his deep and sincere concern for education and for the welfare of our college,

Because of our admiration for him and for that which he stands,

Because we feel we have been honored in being Longwood students under his presidency,

We, the 1955 VIRGINIAN Staff, wish to . . .

HONOR THIS MAN...

THE ROTUNDA

The COLLEGE

RESPECT THESE EDUCATORS . . .

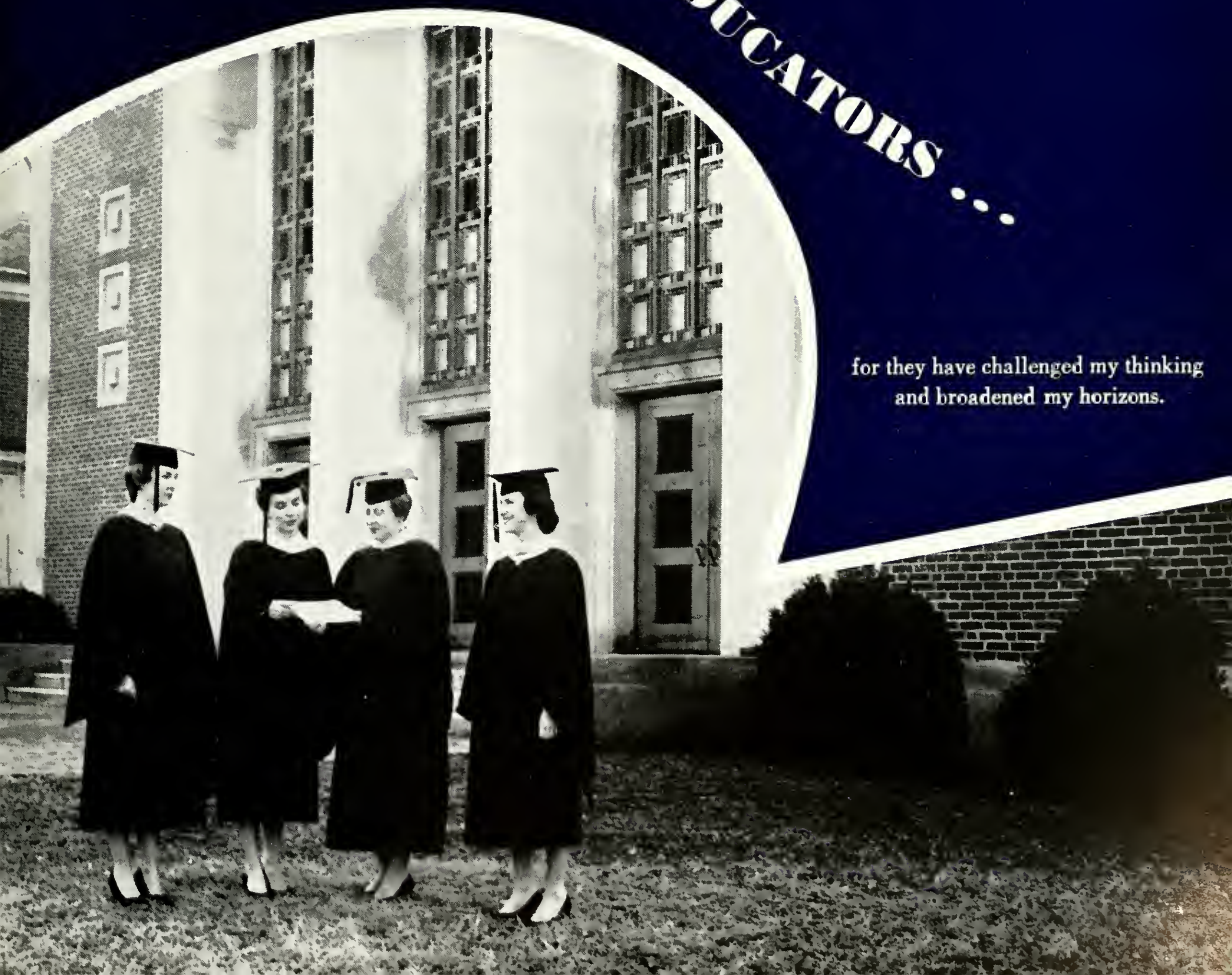

for they have challenged my thinking
and broadened my horizons.

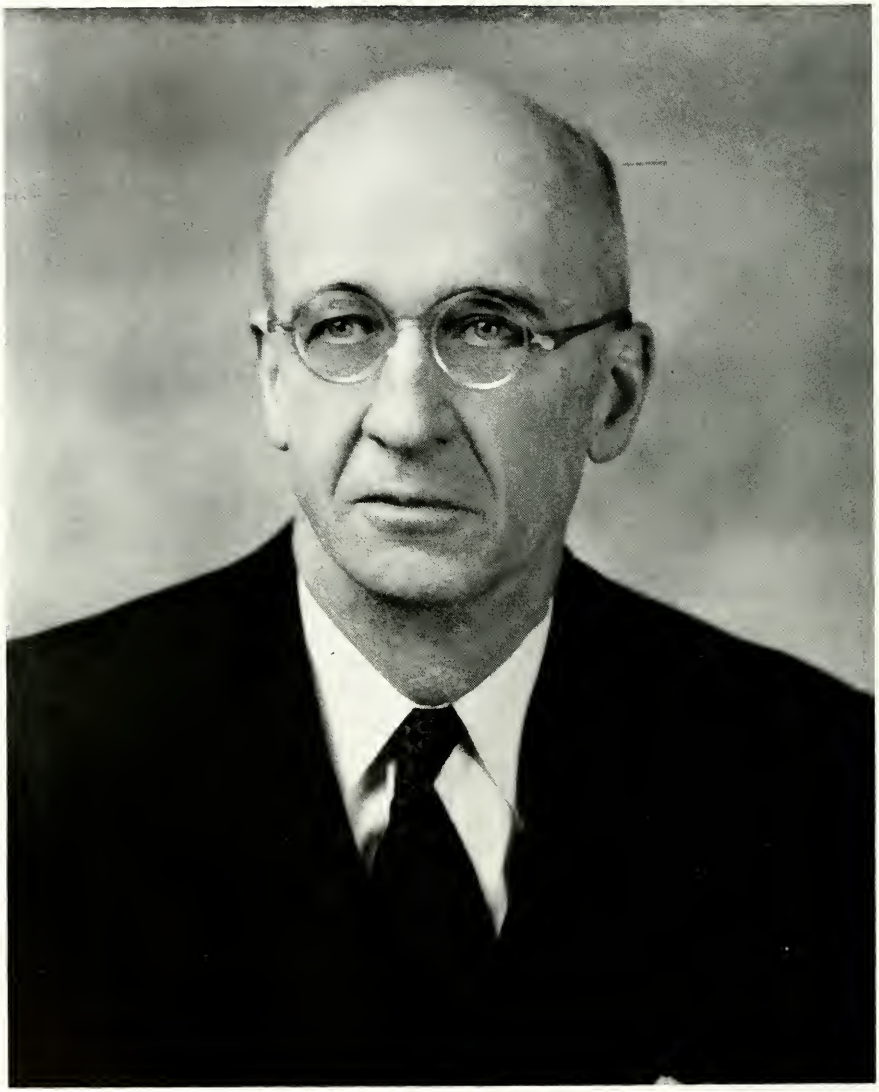

DR. DABNEY S. LANCASTER
President

FACULTY AND ADMINISTRATION

MISS RUTH GLEAVES
Dean of Women

LUCY GORDON ADAMS
B.S., M.A.
Assistant Professor of Education and Principal of the Farmville Elementary School

ANNE IRVING ARMSTRONG
B.S., B.S. in L.S.
Assistant Librarian and Assistant Professor of Library Science

MARY PUCKETT ASHER
B.S.
Assistant Instructor in Music

EMILY BARKSDALE
B.A., M.A.
Associate Professor of Modern Languages

VIRGINIA BEDFORD
B.S., M.A.
Associate Professor of Art

REBECCA L. BROCKENBROUGH
B.A., M.A.
Assistant Professor of Physical and Health Education

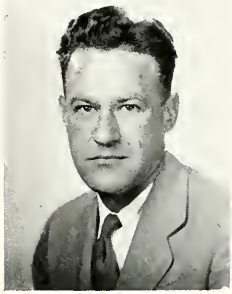

ROBERT T. BRUMFIELD
B.S., M.A., Ph.D.
Professor of Biology

VIRGILIA I. BUGG
Registrar

ELIZABETH BURGER
B.S., M.A.
Associate Professor of Science

NANCY CHAMBERS
B.S.
Assistant Dean of Women

EMILY CLARK
B.S., M.A.
Assistant Professor of Music

EVELYN M. COLEMAN
Secretary to the Administrative Staff

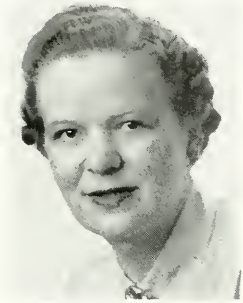

KATHLEEN G. COVER
B.A., M.A.
Assistant Professor of History and Social Sciences

MARGARET G. COX
Postmistress and Manager of Bookroom

RUTH H. COYNER
Alumnae Secretary

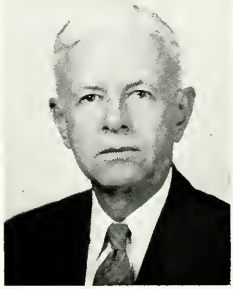

M. BOYD COYNER
B.A., M.A.
Professor of Education

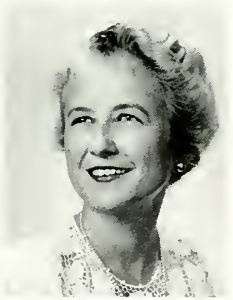

MILDRED D. DAVIS
B.S., M.S.
Assistant Professor of English

HELEN DRAPER
B.S., M.A.
Professor of Modern Languages

LOUISE Y. DUGGER
Manager of the Tea Room

C. L. STEVEN EARLEY
B.A., M.A. Docteur es Lettres
Associate Professor of English

CAROLINE EASTHAM
College Hostess

JOEL K. EBERSOLE
B.S., M.Music
Assistant Professor of Music

NANCY FOSTER
B.A., M.A.
Assistant Professor of English

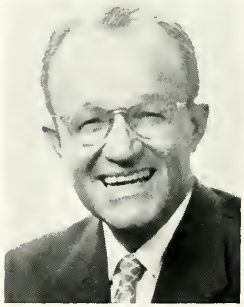

RAYMOND H. FRENCH
B.S., M.S.
Associate Professor of Chemistry and Physics

MALCOM GRAHAM
B.S., M.S., Ed.D.
Associate Professor of Mathematics

SAMUEL L. GRAHAM
Business Manager

FOSTER B. GRESHAM
B.A., M.A.
Assistant Professor of English

CYNTHIA Z. GREEN
College Hostess

NELL H. GRIFFIN
B.A., M.A.
Professor of Home Economics

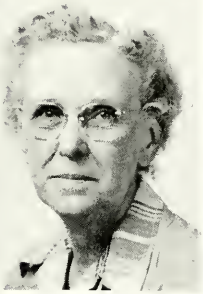

WINNIE V. HINER
Treasurer

GENEVIEVE B. V. HOLLADAY
College Hostess

OLIVE T. ILER
B.S., M.A.
Associate Professor of Physical and Health Education

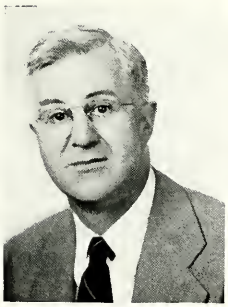

GEORGE W. JEFFERS
B.S., M.A., Ph.D.
Professor of Biology

E. LUCILE JENNINGS
B.S., M.S.
Associate Professor of English

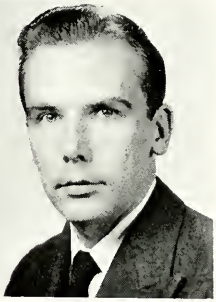

ROY JESSON
B.A., B.Music, M.A., Ph.D.
Associate Professor of Music

EDGAR M. JOHNSON
B.A., B.D., M.A., Ed.D.
Professor of Education and Director of the Bureau of Teaching Materials

EMILY K. LANDRUM
B.S., M.A.
Associate Professor of Physical and Health Education

MERLE L. LANDRUM
B.S., M.A., Ed.D.
Professor of Business Education

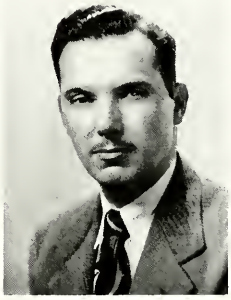

CHARLES F. LANE
B.A., M.S., Ph.D.
Professor of Geography

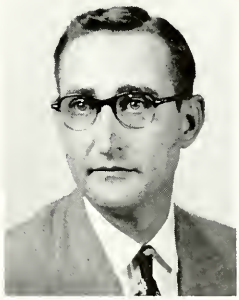

WILLARD G. LEEPER
B.S., M.Ed.
Assistant Professor of Business Education

JANICE S. LEMEN
B.S., M.A.
Associate Professor of Art

MARTHA H. LeSTOURGEON
B.S., M.S.
Library Assistant and Instructor in Library Science

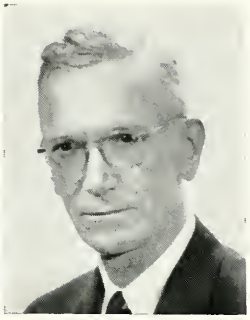

THOMAS A. McCORKLE
B.A., M.S.
Professor of Chemistry and Physics

RICHARD K. MEEKER
B.A., M.A., Ph.D.
Assistant Professor of English

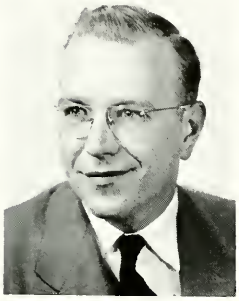

ROBERT E. MERRITT
B.A., M.S.
Assistant Professor of Biology

JOHN W. MOLNAR
B.Mus., B.Sc., M.Ed., Ed.D.
Professor of Music

RAY A. MOORE
B.A., M.D.
College Physician

C. G. GORDON MOSS
B.A., M.A., Ph.D.
Professor of History and Social Sciences

NORMAN O. MYERS
B.S., Ed.M.
Associate Professor of Business Education

MARY NICHOLS
B.S., M.S.
Associate Professor of English

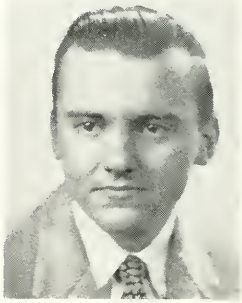

CHARLES H. PATTERSON, JR.
B.S., M.A.
Assistant Professor of Education

JESSIE ANDERS PATTERSON
B.S., M.A.
Associate Professor of Music

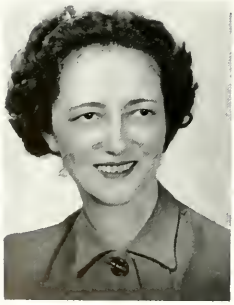

FLORENCE R. RICHARDSON
B.S.
Assistant in the Business Office

ANNIE LEE ROSS
B.F.A., M.A.
Assistant Professor of Art

M. BEVERLEY RUFFIN
B.A., B.S., M.S., Ph.D.
Librarian and Professor of Library Science

DOROTHY SCHLEGEL
B.A., M.A., Ph.D.
Assistant Professor of English

MARVIN W. SCHLEGEL
B.A., M.A., Ph.D.
Professor of History and Social Sciences

MEADE L. SHACKLEFORD
B.A., M.S.
Instructor in Journalism

CHRISTY SNEAD
B.A., M.A.
Assistant Professor of Business Education

ETHEL SUTHERLAND
B.S., M.A., Ph.D.
Professor of Mathematics

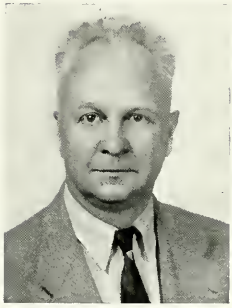

FLOYD F. SWERTFEGER
B.S., M.S., Ph.D.
Professor of Education

MARION C. TERRY
B.A., M.S.
Assistant Librarian and Assistant Professor of Library Science

KATE G. TRENT
B.S., M.A.
Assistant Professor of Education

VIRGINIA WALL
B.S.
Assistant Registrar

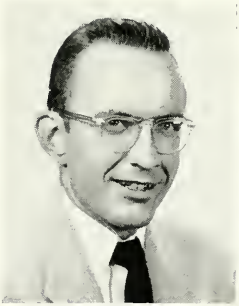

JAKE WAMSLEY
B.S.
Supervisor of Buildings and Grounds

MARY W. WATKINS
B.S., M.A.
Executive Secretary

ELEANOR N. WEDDLE
B.S.
Assistant Instructor in Physical and Health Education

JEAN WILSON
Assistant in the Treasurer's Office

ALICE C. WYNNE
B.A., B.S. Sci., M.A.
Associate Professor of Business Education

JOHN P. WYNNE
B.A., M.A., Ph.D.
Professor of Education and Philosophy and Director of Teacher Education

MICHELLE BODO
Informant in French

BERTA MICAELA DUARTE
Informant in Spanish

THE JUNIOR BUILDING

The STUDENTS

CHERISH THESE FRIENDS...

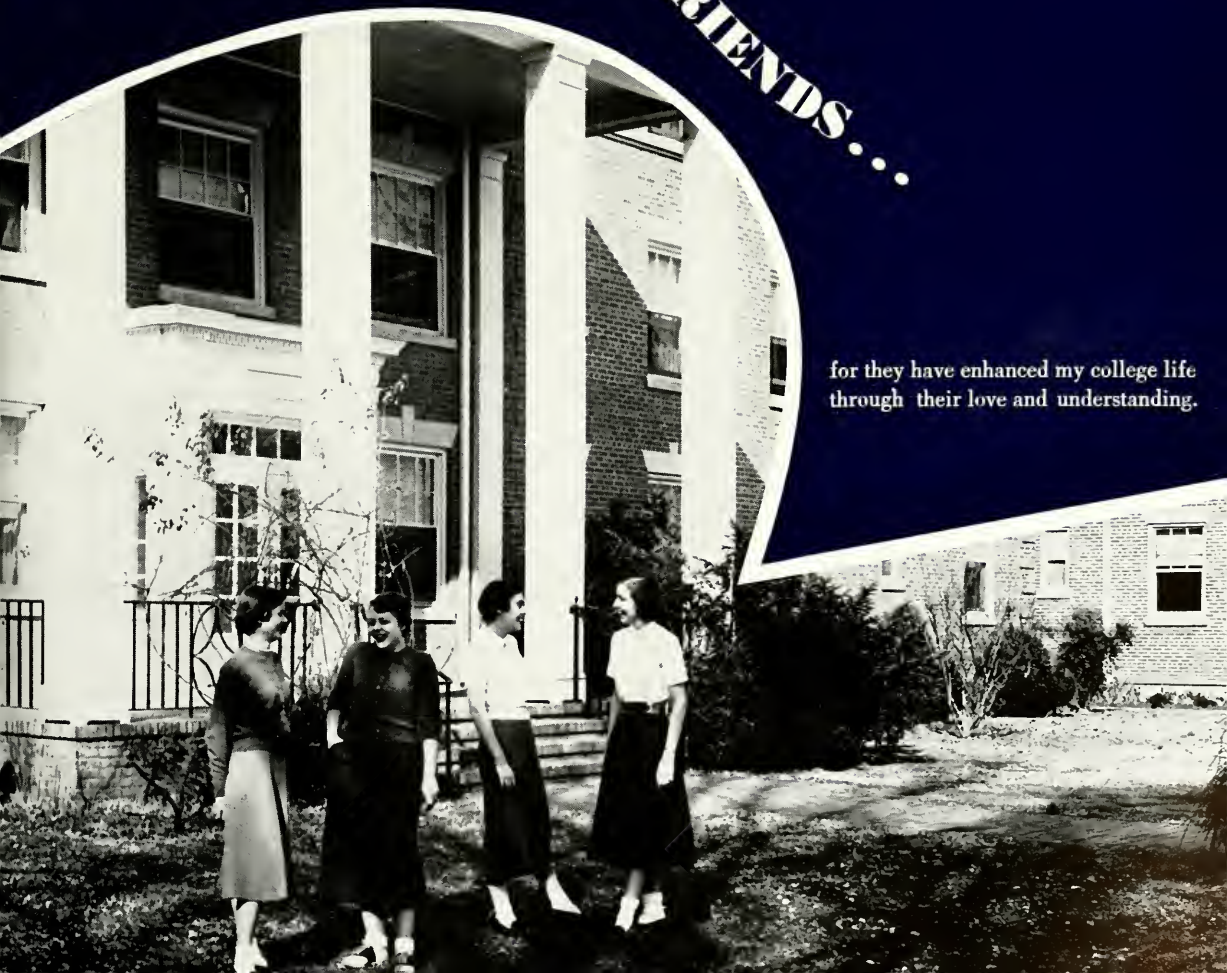

for they have enhanced my college life through their love and understanding.

First row: Scarborough, Inge
Second row: Quick, Miss Chambers, B. Davis

The Senior Class

With three successful years finished, the Senior Class returned to town—bags, baggage and all necessary equipment to begin the greatest time of all! Two of our favorites, "Happy" Eastham and "Tippy-Toe" Tabb, were already here to greet us and "Hoot" Chambers, our faithful sponsor, welcomed us all back with a Green and White cheer!

Realizing our responsibilities and happy to be back again, we plunged right into the many tasks we had to do in September. There were freshmen to orient. Also many of us had to rejoin the younger set and entertain the children of Farmville . . . a process known as Student Teaching.

The band played loud; the audience cheered us that fine night in October when we presented the show of shows—"The 18th Century Coffee House." We swung our mugs and made merry. Our powdered wigs went off to Sally Wilson and Nancy Masters, who deserved only the best "Hot Grog," for helping us win first place in Circus.

Karen Spencer and Carolyn Stanley surprised us again, for with their music and words our voices

rang out and produced, for the third consecutive year, the winning song for the annual song contest.

The box office was clamoring again in December, for everyone turned to see the spectacular decorations and hear the mellow music for our sensational Senior Dance. Twinkling silver stars in a heaven of blue, drifts of snow and lighted Christmas trees added to the atmosphere of our beautiful "Christmas Fantasy." Our many thanks to Shirley Osbourne, dance chairman, for making it such a success.

Our last Christmas party for the whole gang, late working hours in January's last week, sleepy 8 o'clocks, trudging to the high school on rainy mornings, smearing creams and lotions on for the week-end crowds, and serenading our sister class, all made our life one barrel of fun.

With the fun came greater responsibilities too. Responsibilities for which our first three years had prepared us. Most of us had learned that "in order to receive much we must give much." As the head of an organization or simply as an interested member in one, we attempted always to uphold the traditions and spirit for which our college has gained recognition. Our hope is that Longwood College is a little better place for our having spent four years here.

Our class president is capped.

With the coming of June, parties, and Senior Assembly, we suddenly began to realize that graduation and farewells were near at hand. The precious dream we had shared was now coming true. The sun was overhead, not setting, but ready to start its new path just as we were ready to begin a new journey, fortified with four wonderful years of knowledge and understanding. With a sheepskin as a sign of achievement, we waved our last goodby to fun, frolic, and the Seniors of '55, full of memories, smiles and tears.

College

JEAN RUTH ANDERSON
Covington, Virginia

B.S. in Elementary Education

DOROTHY VERNON ARMSTRONG
Richmond, Virginia

B.A. in Secondary Education
English

MARTHA JANE BAILEY
Lexington, Virginia

B.A. Sociology

BETTY CYNTHIA BARR
Amelia, Virginia

B.S. in Elementary Education

FLORENCE RABON BLAKE
Norfolk, Virginia

B.A. in Secondary Education
French

PATRICIA BODKIN
Gretna, Virginia

B.A. in Secondary Education
Library Science, History

SYLVIA PAIGE BRADSHAW
Newsoms, Virginia

B.S. in Elementary Education

VIRGINIA ANN BURGESS
Eagle Rock, Virginia

B.S. in Elementary Education

MARY ROGERS BUTTON
Gordonsville, Virginia

B.S. in Secondary Education
Biology, General Science

EDNA TRADER CAIN
Coles Point, Virginia

B.S. in Home Economics Education

SARA MONROE CECIL
Roanoke, Virginia

B.A. Sociology

JOAN MARIE CONLEY
Frederica, Delaware

B.S. in Secondary Education
Mathematics

College

MARY RUFFIN COWLES
Minor, Virginia
B.A. English, Social Science

NELL ELIZABETH CROCKER
Smithfield, Virginia
B.S. in Business Education

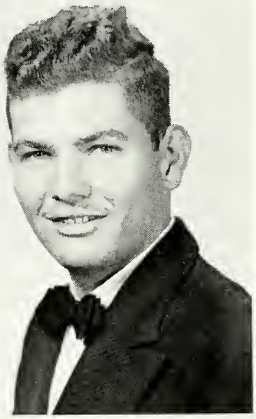

BARBARA MOORE CURLING
Richmond, Virginia
B.A. in Secondary Education
Library Science, History

RICHARD HARDING DAIGER
Erica, Virginia
B.S. in Business Education

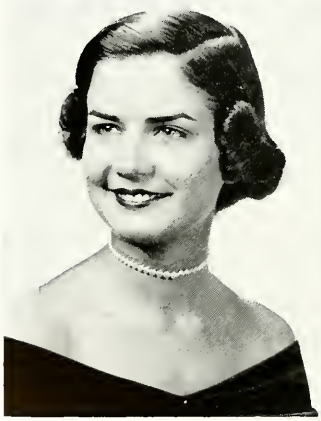

BETTY JOAN DAVIS
Winchester, Virginia
B.S. in Home Economics Education

VIRGINIA CLARE DAVIS
Lynchburg, Virginia
B.S. in Elementary Education

JOAN ADAMS DeALBA
Warwick, Virginia

B.S. in Business Education

DONNETTA ELIZABETH DEVINE
Richmond, Virginia

B.S. in Elementary Education

ELLEN BRENT DIZE
Kilmarnock, Virginia

B.S. in Home Economics Education

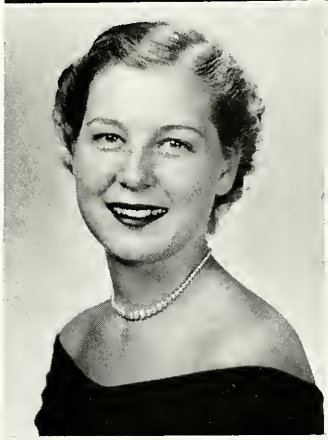

MARTHA JEAN DONALDSON
Roanoke, Virginia

B.S. in Businss Education

DOROTHY ANITA DOUGLAS
Roanoke, Virginia

B.S. Biology

GERALDINE LUCY DOYLE
Blackstone, Virginia

B.S. in Secondary Education
Social Science

ELIZABETH COOK DURFEE
Prospect, Virginia

B.S. in Home Economics Education

JO ANNE DYER
Martinsville, Virginia

B.S. in Elementary Education

GAYNELLE EDWARDS
Franklin, Virginia

B.S. in Secondary Education History

MARY ALICE ELLINGTON
South Hill, Virginia

B.S. in Business Education

MARGARET ANN FELTON
Virginia Beach, Virginia

B.S. in Elementary Education

CHARLOTTE DULIN FITTS
Cascade, Virginia

B.S. in Elementary Education

GRACE CARTER GARNETT
Rice, Virginia

B.S. in Elementary Education

HERBERT HINDLE GOODMAN
Cumberland, Virginia

B.S. in Secondary Education
Biology

BETTY JANE GRIFFIN
Wilmington, Virginia

B.S. in Home Economics Education

HAZEL MARIE HART
Norton, Virginia

B.S. in Business Education

HILDA ANN HARTIS
Bassett, Virginia

B.S. in Secondary Education
Physical Education

CAROLYN LaVONNE
HENDERSON
Saltville, Virginia

B.S. in Elementary Education

CAROLYN REBECCA HINES
Gladys, Virginia

B.S. in Secondary Education
Physical Education

JEANNE LYNCH HOBBS
Roanoke, Virginia

B.A. English, Art

MARY DAWSON HUNDLEY
Suffolk, Virginia

B.S. in Elementary Education

NANCY WARTMAN HUNDLEY
Moneta, Virginia

B.S. in Secondary Education
Library Science

JOYCE DEAN HUNT
Hampton, Virginia

B.S. in Music Education

NANCY CUMMINS INGE
Blackstone, Virginia

B.S. in Business Education

NANCY VIRGINIA INGRAM
Skipwith, Virginia

B.S. in Elementary Education

BETTY LOU JEFFERSON
Danville, Virginia

B.A. in Secondary Education
Biology

MARY FOXWELL JONES
Montross, Virginia

B.S. in Business Education

NANCY JANE JONES
Roanoke, Virginia

B.A. in Music Education, French

SARA ELIZABETH KENT
Richmond, Virginia

B.S. in Elementary Education

ROBERTA SUE KING
Danville, Virginia

B.S. in Elementary Education

VIRGINIA LEIGH KING
Elberon, Virginia

B.S. in Business Education

MARLENE ESTA LUCAS
Roanoke, Virginia

B.S. in Home Economics Education

PATRICIA WALKER McLEMORE
Roanoke, Virginia

B.A. in Secondary Education
French, English

EVELYN ELOISE MACON
Lynchburg, Virginia

B.A. in Secondary Education
Mathematics

JUNE TEMPLE MANLOVE
Suffolk, Virginia

B.S. in Elementary Education

NANCY TANLEY MASTERS
Newport News, Virginia

B.S. in Secondary Education
Biology

KATHRYN REBECCA MILLER

Elkton, Virginia

B.S. in Elementary Education

LOUISE ELIZABETH MINSON

Norfolk, Virginia

B.S. in Secondary Education
History

BARBARA VAUGHN MITCHELL

Chatham, Virginia

B.S. Biology

DOROTHY JEAN MORRIS

Warwick, Virginia

B.S. in Music Education

AUDREY LEE MORSE

Virginia Beach, Virginia

B.S. in Elementary Education

LOUISE MILBOURNE NELSON

Coles Point, Virginia

B.S. in Elementary Education

NANCY NELSON
Newport News, Virginia

B.A. in Secondary Education
English, French

FRANCES CATHERYN NORTHERN
Lively, Virginia

B.S. in Business Education

BETTY JEAN OAKES
Danville, Virginia

B.S. in Elementary Education

SHIRLEY LOUISE OSBOURNE
Sandston, Virginia

B.A. in Secondary Education
Art

BONNIE JEAN OWEN
Blairs, Virginia

B.S. in Home Economics Education

JEAN CAROL PARKER
Emporia, Virginia

B.S. in Elementary Education

BETTY JEAN PERSINGER
Covington, Virginia

B.S. in Elementary Education

VIRGINIA ANNE PHELPS
Cismont, Virginia

B.A. in Secondary Education
English, Library Science

NANCY JEAN PICINICH
Richmond, Virginia

B.S. in Secondary Education
English, Library Science

JOYCE EILEEN POMEROY
Front Royal, Virginia

B.S. in Business Education

AUDREY NOLEN POWELL
Halifax, Virginia

B.S. in Elementary Education

PHYLLIS MARNY POWELL
Jamaica, Virginia

B.S. in Secondary Education
Chemistry

JOYCE GAIL QUICK
Winchester, Virginia

B.S. in Elementary Education

SUE BARBER RAYMOND
Bristol, Virginia

B.A. in Secondary Education
English

NAOMI VIRGINIA REED
East Middlebury, Vermont

B.A. in Secondary Education
English, Social Science

BARBARA YOUNG RICKMAN
Farmville, Virginia

B.S. in Elementary Education

FRANCES LAWANA RUTLAND
Scottsville, Virginia

B.S. in Secondary Education
Chemistry

WILMA ANN SALMON
Warwick, Virginia

B.S. in Business Education

ANNA MAE SANDERS
Warsaw, Virginia

B.S. in Business Education

BETTY FRANCIS SCARBOROUGH
Capron, Virginia

B.S. in Business Education

JANIE SCOTT
Smithfield, Virginia

B.S. in Home Economics Education

MARTHA LOUISE SEIBEL
Roanoke, Virginia

B.S. in Home Economics Education

BARBARA ANN SOUTHERN

Roanoke, Virginia

B.A. in Secondary Education
English

BILLYE KAREN SPENCER
Tazewell, Virginia

B.S. in Music Education

FRANCES WILLSON SPINDLER
Hampden Sydney, Virginia

B.S. in Elementary Education

CAROLYN FAYE STANLEY
Winchester, Virginia

B.S. in Secondary Education
Art

BETTY JANE STAPLES
Charlottesville, Virginia

B.A. in Music Education

NANCY L. TAYLOR
Virginia Beach, Virginia

B.S. in Elementary Education

ANNE MINTER THAXTON
South Boston, Virginia

B.S. in Elementary Education

LUCY BLAKESLEE THWING
Arlington, Virginia

B.S. in Secondary Education
Physical Education

DOROTHY CHRISTINE VADEN
Danville, Virginia

B.A. in Secondary Education
Chemistry

HELEN MARIE WAITMAN
Charles City, Virginia

B.S. in Secondary Education
Physical Education

JOAN MARIE WARD
Isle of Palms, South Carolina

B.S. in Secondary Education
Physical Education

MARY ANN WARD
Galax, Virginia

B.S. in Secondary Education
Physical Education

SHIRLEY ANNE WARD
Roanoke, Virginia

B.A. in Secondary Education
English

PHOEBE ANN WARNER
Roanoke, Virginia

B.S. in Elementary Education

ANN GOODWYN WATKINS
Danville, Virginia

B.S. in Home Economics Education

MARION OSBORNE WEBB
Manakin, Virginia

B.S. in Elementary Education

ANN CARTER WENDENBURG
Aylett, Virginia

B.S. in Secondary Education
Art

BETTY JANE WEST
Waverly, Virginia

B.S. in Home Economics Education

JACQUELYN TURNER WHITE
Norfolk, Virginia

B.S. in Elementary Education

JOAN WILLIAMS
Pamplin, Virginia

B.S. in Home Economics Education

SARAH McLEAN WILSON
Hopewell, Virginia

B.A. in Music Education

MARGARET BARLOW WORTHINGTON
Rocky Mount, Virginia

B.A. in Secondary Education
English, Spanish

CAROLYN WATSON YEATTS
Farmville, Virginia

B.S. in Home Economics Education

Leonard, M. Davis, Fizer, Jackson, Dr. Earley

The Junior Class

Juniors at last! This was the cry of all members of the class of '56 as they hauled in their trunks, bulletin boards, and pandas—up-up-up those never-ending steps. The magic words, "Are you going to the Building?" were now our words. So we changed the beds around, planted window boxes, and settled in to be juniors for a whole year.

Those of us who returned early to be assistant orientation leaders trooped over to the Rotunda that first Sunday night to link arms around Jeanne D'Arc and sing "All Hail to Thee, Our Freshman Sisters."

Before we knew it, Jackie and Jane had cornered us, and we were mysteriously cutting and painting in Junior Basement. Circus was in the air, and the cardboard and Reynold's Wrap soon were transformed into all the creatures of the imaginary world that threatened the life of our scientist, Dale Brothers. October 30—lively Jackie Marshall, class representative to circus court, rejoiced with us all as our own ringmaster, Becky Fizer, announced a first place for our blue and silver float and a second place for our skit.

Then came February 12, and the magic word, "Spindrift," came alive under the capable hands of Margaret Dryden and Fannie "Reynold's Wrap" Scott.

The end of the year drew near, and we said goodbye to the Senior Class. With Dr. Earley, whom we thank for his helpfulness and guidance to the class of '56, we look forward to a year that will aid us in being "healthy, wealthy, and wise."

Longwood

Patricia Holt Abernathy
Virginia Beach

Eva Lorene Allen
Prospect

Nannie Wilmoth Andrews
Gretna

Stephanie Anne Bauder
Short Hills, New Jersey

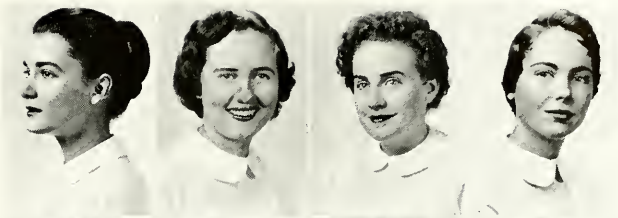

Rebecca Ann Blair
Danville

Emily Jane Blake
Norfolk

Shirley Anne Blankenship
Ringgold

Muriel Olive Boswell
Midway Island

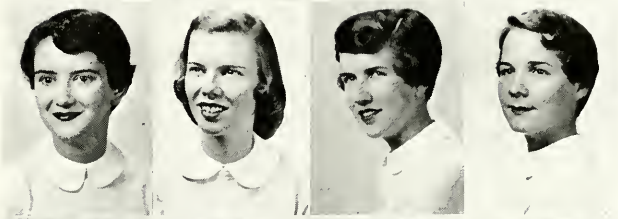

Sarah Jane Brisentine
Prospect

Anne Field Brooking
Montpelier Station

Loretta Bell Brooking
Richmond

Dale Brothers
Suffolk

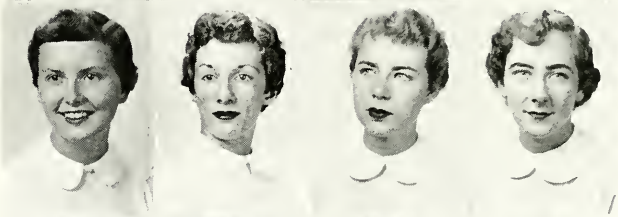

Patricia Anne Brown
Guinea Mills

Patricia A. Cantrell
Boydton

Annie Marie Carter
Blanch, North Carolina

Euphan Helen Carter
Leesville

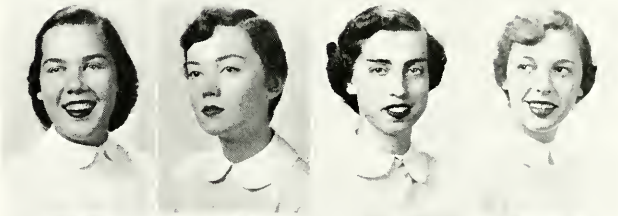

Joyce Alease Clingenpeel
Roanoke

Ann Warren Coleman
Manassas

Nancy Holland Cousins
Danville

Virginia Lee Crockett
Cumberland

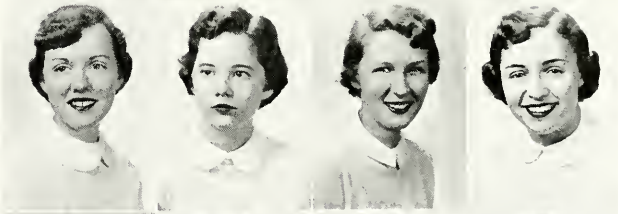

Norma Jeanne Croft
Langley Air Force Base

Claudette Yvonne Cross
Westmoreland

Betty Rose Davis
Danville

Mary Priscilla Davis
Whaleyville

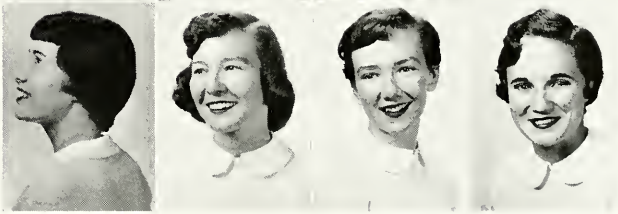

College

Josephine Murry Debnam
Warrenton

Elizabeth Lee DeHaven
Radford

Mary Margaret Dryden
Salisbury, Maryland

Frances Jeanette Edwards
Lawrenceville

Jean Talmage Edwards
Zuni

Thelma Arlene Emory
Elberon

Martha Susan Francisco
Beaver Dam

Margurete H. Franklin
Monroe

Rebecca Jane Fizer
Pulaski

Rose M. Frost
Petersburg

Colleen Whynona Goff
Grundy

Carolyn E. Gray
Colonial Heights

Janice Lee Haines
Winchester

Evelyn Finks Hall
Pulaski

Anne Elizabeth Hamner
Rockfish

Patsy Jane Hamner
Norton

Diane Frances Hansen
Norfolk

Betty Jane Harlow
Troy

Nancy Eleanor Hartmann
Lynchburg

Mattie Joan Harvey
Appomattox

Molly Ann Harvey
Roanoke

Mary Ellen Hawthorne
Kenbridge

Leora Hayes
Chester

Mary Jo Hutchinson
Keller

Class of 1956

Frances Carol Hutson
Cascade

Georgia Mabrey Jackson
Lexington

Mary Lu James
Eastville

Lenora Ann Jones
Norfolk

Helen Beth Kelsey
Farmville

Mildred Shirley Kemp
Hampton

Glenna Jean Kesterson
Greenville

Gail Alden Leonard
Richmond

Annie Leigh Lewis
Farnham

Mary Jane Lohr
Hood

Winnie Hope Louhoff
Greenwood

Anne Gregory Lush
Burkeville

Shirley Jean McKinney
West Hartford, Connecticut

Bettye Belle Maas
Roanoke

Mary Ann Maddox
Naruna

Jacquelin Diane Marshall
Suffolk

Lois M. Marshall
Victoria

Barbara Elton Mays
Richmond

Cathrine Ann Meeks
Oceana

Margaret Ruth Miller
Portsmouth

Julie Moncure
Blackstone

Bonnie Jean Moore
Salem

Emily Henrietta Moore
Norfolk

Sue Moschler
Chatham

College

Jean Carol Moseley
Blackridge

Phyllis Corbitt Nurney
Smithfield

Virginia Lee Obenchain
Roanoke

Audrey Mayes Owen
Sedley

Elizabeth Weber Pancake
Romney, West Virginia

James Walter Parker
Farmville

Suzanne Prillaman
Howertons

Dorothy L. Rector
Arlington

Nancy Lee Riddle
Danville

Betty Pat Rogers
Arlington

Marion Bruce Ruffin
Tunstall

Rheta D. Russell
Clarksville

Virginia Anderson Russell
Sutherlin

Fannie Hawthorne Scott
Norton

Betty Jane Shackelford
Colonial Heights

Margaret Christine Sheppard
Rice

Elizabeth Anne Snyder
Winchester

Elizabeth Clay Sutherland
Sutherland

Margaret Terrell
South Hill

Ellen Ellis Thomas
Suffolk

Doris Louise Thompson
Ferrum

Kathryne Tompkins
Danville

Laura Louise Turner
Smithfield

Sue Coburn Upson
Wellville

Class of 1956

Dorothy Anne Wallace
Norfolk

Jean Evelyn Ward
Richmond

Helen Page Warriner
Amelia

Jacqueline Ann Weatherholtz
Winchester

Helen Louise Wilder
Williamsburg

Ellen Joan Willard
Rural Retreat

Shirley Ann Willhide
Roanoke

Barbara Lee Williams
Roanoke

Eleanor Jean Windley
Norfolk

Mary Ann Wright
Richmond

College

Seated: Whitehead, Mr. French, A. W. Thomas
Standing: N. Harris, Saunders

The Sophomore Class

Two years of working together as a class will soon come to an end. Our freshman year brought many new friends and many memorable experiences. As Confederate flags, we trudged our way through sophomore halls, obeying commands, learning new faces, and making new friends. During that first happy year we worked hard and successfully; our rewards ranged from a winning circus and entertaining production to the honor of honors, being commended by Chi for catching the true Longwood spirit. Singing around the Rotunda was a memorable part of college. Examinations came and determined our fates in regard to our sophomore year.

As September dawned, we returned and claimed the name of the mighty sophs and enthusiastically reigned over the "rats" of the class of '58.

Circus time arrived and we were ready with a light and enjoyable skit. Balloons and popcorn set the stage for a good time at our "County Fair."

With thoughts of circus still in our minds, we began work on Sophomore Production. In a never, never wonderland of fantasy, we took the college on a "Journey of Return."

Spring came and once again our class presented its beauties on May court. This year we were represented by Diane Acree, Joan Darnell, and Amy Riggins.

The year soon came to an end, but the Green and Whites still have two more fun-filled years ahead.

Longwood

Diane C. Acree
Tappahannock

Barbara A. Ames
Portsmouth

Nancy Elvira Anderson
Crewe

Patricia Ames Ashby
Shields

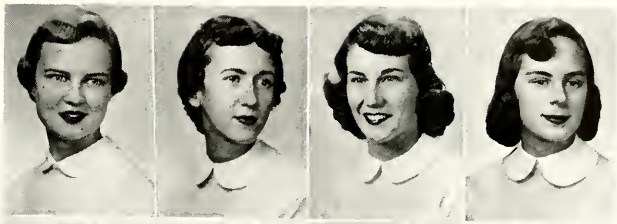

Camille Ann Atwood
Norfolk

Mary Frances Bacon
Chase City

Frances Snead Bailey
Petersburg

Janet A. Bain
Dinwiddie

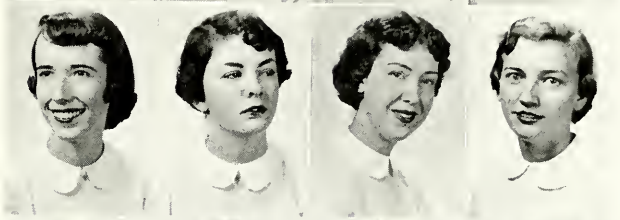

Joyce Ann Bain
Dinwiddie

Cynthia Lee Baldwin
Radford

Barbara Ellen Bane
Bland

Frances Cornelia Bays
Bedford

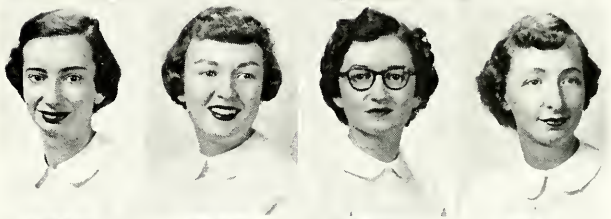

Margaret Frances Beavers
North Tazewell

Mary Hazel Bell
Wilmington

Barbara King Benedict
Crewe

Mae Bennett
Red House

Judith Carol Billett
Warwick

Gale Selwyn Branch
Norfolk

Joyce Anne Brisentine
Prospect

Frances Lynn Brown
Roanoke

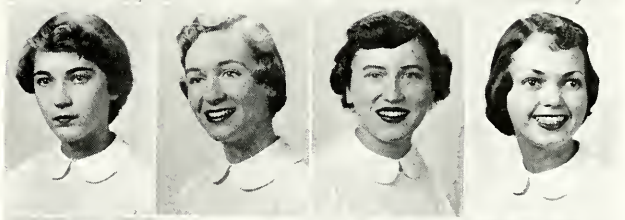

Harriet Ann Browning
Richmond

Jane Watson Brugh
Troutville

Dreama Anne Burchett
Clifton Forge

Barbara Ann Burnside
Marion

Anne Ligon Caldwell
New Glasgow

Shirley Mae Childs
Hinnom

Roberta Annette Clegg
Cumnor

Constance Ann Coiner
Culpeper

Dorothea Coleman
Appomattox

Janice Collins
Roanoke

Betty Page Cory
Hampton

Betty May Crenshaw
Sandston

Phyllis Ann Daniels
Chester

Joan Virginia Darnell
Hampton

Nancy Dee Deaton
Ellerson

Nancy Carroll Desmond
Culpeper

Adele Donaldson
Puerto La Cruz, Venezuela

Mary Kay Donnelly
Fries

Loretta June Dressler
Covington

Sandra Dyer
Greensboro, North Carolina

Edna Faye Edwards
Franklin

Jacqueline Louise Edwards
Franklin

Elizabeth Carter Elliott
Lynchburg

Fay Letcher Evans
Richmond

Elinor Covington Everett
Arlington

Betty Jane Faggert
Richmond

Emily Ann Fallin
Hague

Barbara Lee Felthaus
Richmond

Class of 1957

Shirley Ruth Fishback
Leesburg

Belle Branson Fitzgerald
Wytheville

Elba Maria Flynn
Texarkana, Texas

Charlotte Ann Fudge
Covington

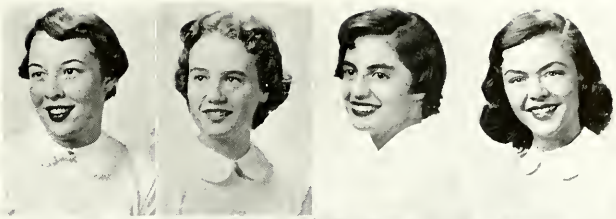

Anne Wayne Fuller
Danville

Joann Lee Funai
Lynchburg

Suzanne A. Garner
Alexandria

Ann Lee Gay
Newport News

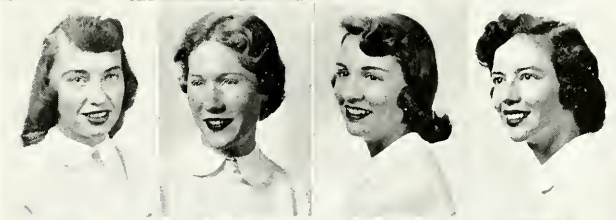

Mary Constance Gouyer
Madison Heights

Mary Laurin Gravely
Ringgold

Anne Willis Griffith
Knoxville, Tennessee

Jean S. Haden
Goochland

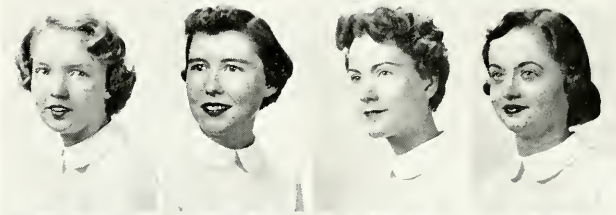

Ellen Elizabeth Hamlett
Rice

Hazel Lee Hanks
Robley

Shirley Anne Hardy
Covington

Judith Lee Harris
Lawrenceville

Nancy Lea Harris
Roanoke

Virginia Ann Hayes
Whaleyville

Jean Spottswood Hines
Naruna

Virginia Lee Hinton
Browns Store

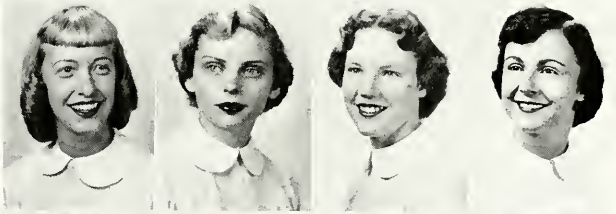

Rita Yevonne Hite
Clarksville

Margaret Carter Howell
New Glasgow

Margaret Ann Hudnall
Mila

Maybelle Lee Hughes
Warwick

College

Nancy Grasty Hughes
Charlottesville

Christie Lou Hulvey
Fort Defiance

Betty Jean Jenkins
Richmond

Mary Anne Jennings
Pulaski

Annie Kate Jones
New Canton

Joan Knight Jones
Montross

Martha Lewis Joyner
Greensboro, North Carolina

Loretta May Kesterson
Alexandria

Florence Dora King
Suffolk

Phoebe Douglas King
Bon Air

Helen Gloria Kratzsch
Newport News

Madelyn Loretta Kuhn
Richmond

Janet C. Kuyk
Richmond

Nancy Lou Lenz
Warwick

Eunice Carolyn Lowe
Danville

Geraldine Garland Luck
Hampton

Cynthia Elizabeth McAden
South Hill

George Lee McCray
Millboro

Thelma Maxine McGlothlin
Richlands

Jean Conway Mann
State Farm

Mary E. Mayo
Crittenden

Elizabeth Anne Miller
Staunton

Jeanette Louise Morris
Warwick

Katherine Lucille Naugle
Blackstone

Class of 1957

Helen Ann Northington
South Hill

Carole Ogden
Covington

Sally Anne O'Malley
Reidsville, North Carolina

Peggy Lucille Packett
Warsaw

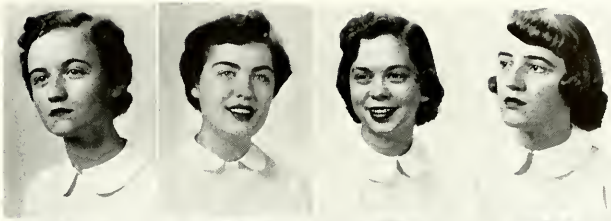

Elsie Pannell
Richmond

Patty Lou Parker
Newport News

Jean Early Parrott
Stanardsville

Mary Agnes Patterson
Selma

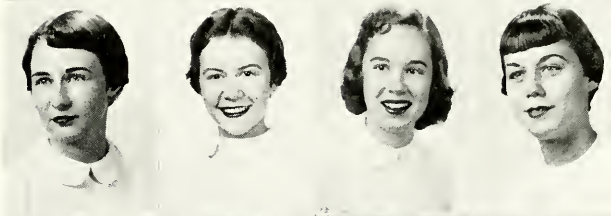

Shirley Paxson
Norfolk

Joan Carol Payne
Pulaski

Virginia Lee Pearce
Suffolk

Gayle Lesh Peoples
Pitman, New Jersey

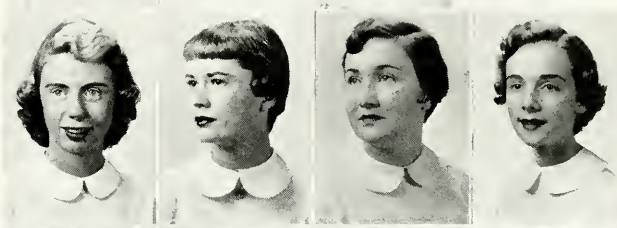

Charlotte Caroline Phillips
Rustburg

Esther Florence Pollard
Richmond

Annie Lou Pomeroy
Quinton

Ann Jacqueline Pond
Colonial Heights

Mary Alice Powell
Roanoke

Patricia Anne Powell
Wakefield

Jeanette Puckett
Rustburg

Joyce Ruth Pulley
Suffolk

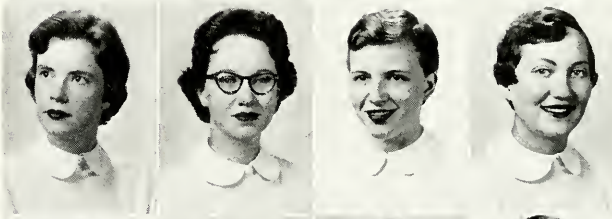

Nancy Redd Quarles
Winchester

Naomi Jane Railey
Newsoms

Frances Blunt Raine
Warwick

Edna Elizabeth Ramsey
Smithfield

College

Norma Virginia Reamy
Mount Landing

Betsey Boswell Richardson
Richmond

Amy Ruth Riggins
Hampton

Mary Eleanor Robertson
Franklin

Barbara Deane Roller
Clover

Arleen June Rose
Petersburg

Evelyn Rowe
Kinsale

R. Jeanne Saunders
Richmond

Ann Cromwell Savedge
Suffolk

Barbara Ann Scott
Norfolk

Elizabeth Ann Shaffer
Alexandria

Shirley Ann Sheppard
Rice

Carolee Silcox
Roanoke

Carolyn Fay Smith
Richmond

Helen Watts Smith
Orange

Leslie Ann Smith
Orange

Florence Marie Soghoian
Richmond

Daisy Jane Spain
Chase City

Caroline Duvall Stoneman
Richmond

Eleanor R. Stradley
Roanoke

Nancy Jane Striplin
Farmville

Shirley King Sylvester
Petersburg

Ann White Thomas
Blackstone

Dorothy Anne Thomas
Richmond

Barabara Joyce Tyer
Norfolk

Elsie Meade Webb
Emporia

Sara Lou Wendenburg
Aylett

Elizabeth Ann Wheeler
Charlottesville

Barbara Ann Whitehead
Norfolk

Frances Mae Williams
Creeds

Elizabeth Anne Wilson
Raphine

Dolores Ann Winder
Norfolk

Jane McCall Wood
Wingina

Ann Tucker Woodhouse
Lynchburg

Sylvia Hope Wright
Portsmouth

Carole Gaynelle Wyman
Richmond

Wilma Kathleen Yates
Bishop

Flora Jo York
Vinton

Foster, M. A., Miss Weddle, Hauptman, Nichols, Brierley

The Freshman Class

September, 1954,—another Freshman Class at Longwood. This had a personal meaning to us since we were those freshmen—Red and Whites all the way. With Miss Weddle as our advisor and with our spirit, how could we fail to have a wonderful year?

One phase of our education was learning how to plan and create cooperatively. Our first endeavor in such cooperation resulted in the freshman skit for Circus, "The Doll Shop," with Ann DeAlba and Carolyn Waugaman directing. June Strother was our class representative to Circus Court.

Weston Walker, Jackie Jones, and Carol Wolfe led our class in athletics. Weston won the Rotunda for the Red and Whites in color rush; Jackie captained the class hockey team; and Carol won the tennis championship.

Time flew after Thanksgiving, and soon all the doors in the dormitory were decorated with Christmas scenes. After the Christmas holidays our thoughts centered around Freshman Production. With examinations over, everyone began work on "Memoirs of A Ghost." Lucia Hart and George Ann Reynolds were our hard-working co-chairman.

May Day was the next big event on the campus for us, and we all awaited it eagerly. How proud we were of our May Court representatives: Peggy Dickerson, Suzanne Faison, Bonnie Paxson, Carole Stroupe, and Libby White.

The year came to an end, but in the fall we will be back as honorable sophomores chanting, "On your knees, rats!"

Longwood

JACQUELINE JAY ADAMS
Warwick

MARILYN JANE ADAMS
Charlottesville

SHIRLEY MAE ALCOCK
Hampton

JUDITH MARGARET ALEXANDER
Richmond

MARTHA VENABLE ALEXANDER
Richmond

BETTY LOU ALLEN
Scottsburg

JOANNE ELSIE ALLEN
Tillsonburg, Ontario, Canada

VASHTI GAY ALLEN
Newport News

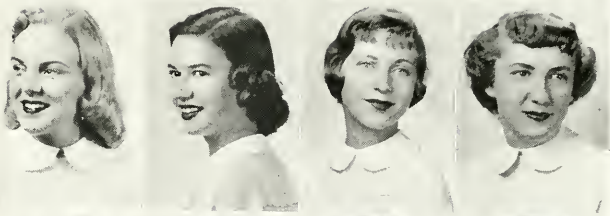

MARJORIE FRANCES ALLGOOD
Boydton

SUE BLEDSOE AMORY
Hampton

JEAN A. ANDERSON
Chula

MARJORIE JAYNE ANDERSON
Front Royal

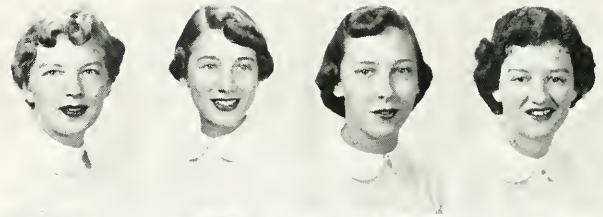

FAY ELAINE APPLETON
Warwick

EMILY WRENN ATKINSON
Blackstone

MADELINE ELNORE BAILEY
Scottsville

NANCY LOU BAKER
Newport News

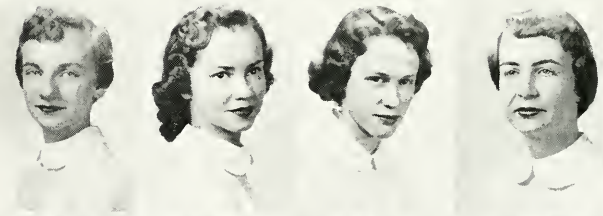

MARY ANN BARNETT
Chesterfield

CORNELIA ANNE BATTE
McKenney

ELIZABETH WHITE BAREFOOT
Richmond

GERALDINE MURIEL BELCHER
Richmond

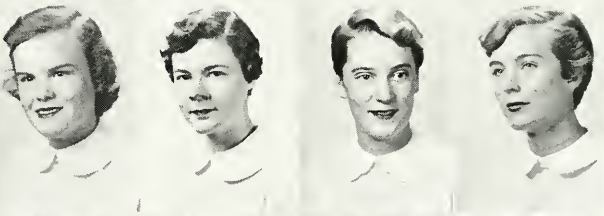

DONNA DIANE BENN
Warwick

PATTI BILLUPS
Richmond

RUTH ELIZABETH BLACKMAN
Portsmouth

GRACE HANNAH BOWLES
Goochland

College

Carter Braxton Brenaman
Richmond

Nan Rae Brimmer
Norfolk

Patricia Ann Browder
Dolphin

M. Elizabeth Brown
West Point

Patsy Love Bryant
Madison Heights

Eliza Johnstone Buchanan
Brownsburg

Rufinia Alice Burnette
Ferrum

Margaret Jane Cadwallader
Harrisonburg

Patricia Anne Cahill
Winchester

Ellen Davis Callaway
Bluefield

Sara Elizabeth Cantrell
Boydton

Mabel Jane Carson
Christiansburg

Bobbie Ann Carter
Norfolk

Betty Jane Carr
Walters

Margaret Gail Carroll
Hampton

Charlotte Lockhart Chadwick
Richmond

Linda Jane Chambers
Lynchburg

Joan Leigh Coakley
Ninde

Audrey Dinsmore Coates
Lynchburg

Joyce Marie Coffey
Madison Heights

Sandra Lynn Cooley
Bluefield

Betty Lou Cornick
Virginia Beach

Annette D. Crain
Williamsburg

Marjorie L. Crismond
Goby

Class of 1958

Eleanor Frances Crowder
Clarksville

Maxine Pittard Crowder
Brodnax

Jane Elizabeth Crute
Boydton

Doris Anne Cunningham
Scottsville

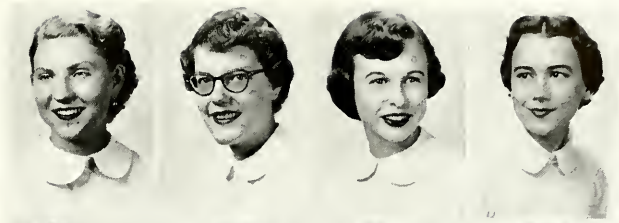

Nancy Katherine Cunningham
Richlands

Judith Anne Dalton
Richmond

Norma Ruth Daniel
Alberta

Ann Henly DeAlba
Warwick

Mary Leigh Deane
Danville

Patricia Ann Deaner
Hot Springs

Amanda Nottingham Dillon
Ashland

Hazel Jeanette Dowdy
Lynch Station

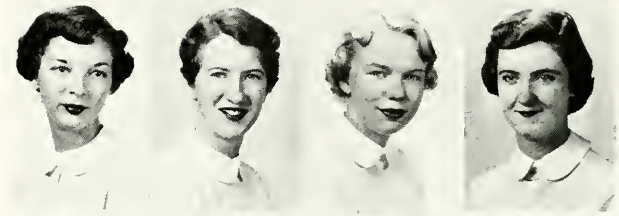

Margaret Anne Dowdy
Lynch Station

Nancy Mae Drudge
Shacklefords

Patsy Ann Dunevant
Buckingham

Sara Alice Dusinberre
Norfolk

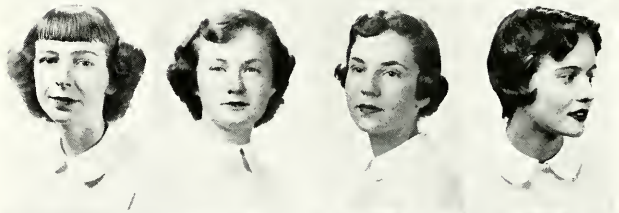

Elsie Tucker Ellerson
Richmond

Judith Anna Elliott
Richmond

Carol Lee Emerick
South Charleston, West Virginia

Roselyn Elaine Epps
Wakefield

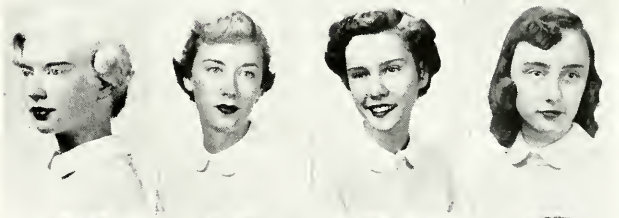

Suzanne Ward Faison
Norfolk

Elizabeth Anne Ferguson
Newsoms

Geneva Lucille Ferguson
Farmville

Shelby Jean Flack
Fort Spring, West Virginia

College

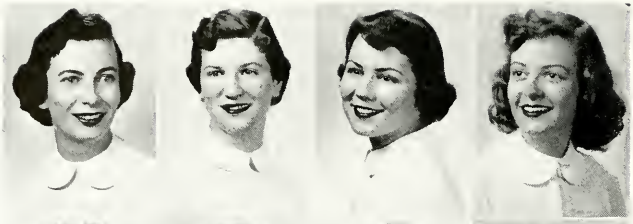

Elizabeth Harman Forbes
Warwick

Mary Anne Foster
Hampton

Dorothy Gayenell Franklin
Martinsville

Sarah Hurt Friend
Chatham

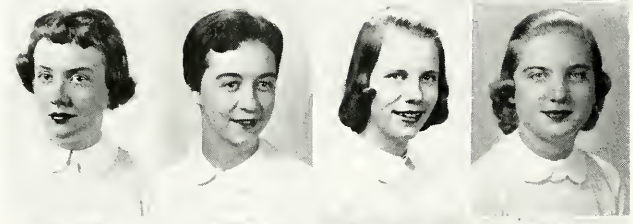

Nancy Hathaway Gailey
Colonial Heights

Carolyn Faye Garner
Altavista

Linda Ann Garrison
Williamsburg

Lois Anne Gary
Lunenburg

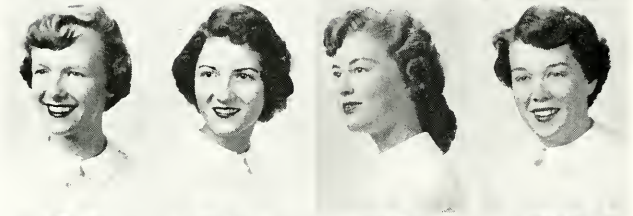

Sara Stafford Gayhart
Staunton

Rosalie Rosencrance Gear
Rustburg

Nettie Jane Gerald
Franklin

Mary Emma Griffith
Buffalo, South Carolina

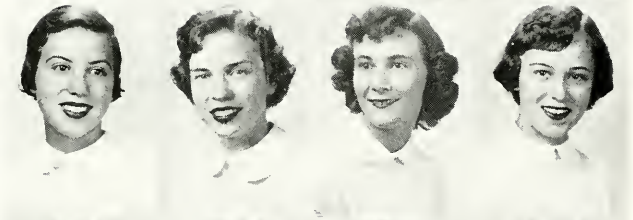

Pearson Grymes
Richmond

Sarah Coleman Hackworth
Halifax

Carrie Evelyn Hale
Ellerson

Patricia Ann Hancock
Courtland

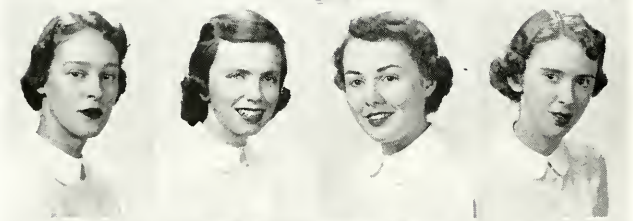

Frances Lee Harman
Richmond

Jacquelyn Lou Harnsberger
Luray

Ann Hope Hart
Richmond

Lucia Ellen Hart
York, South Carolina

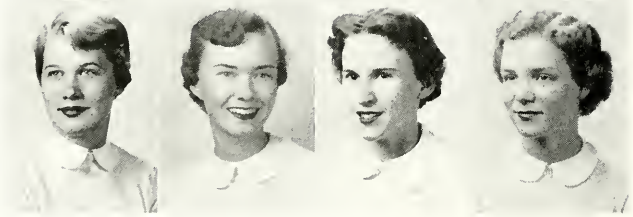

Eleanor Grey Harvey
Roseland

Shirley Mae Hauptman
Winchester

Lucy Ann Hawks
Crewe

Shirley Ann Hayden
Roanoke

Class of 1958

Anita Louise Heflin
Ashland

Sally Elizabeth Henderson
Saltville

Mary Alice Henry
Spout Spring

Marion Carol Hepler
Richmond

Virginia Evans Herre
Bloomsburg, Pennsylvania

Beverly Evelyn Hershberger
Richmond

Anne Davis Hill
Broadnax

Elizabeth C. Hogge
Hampton

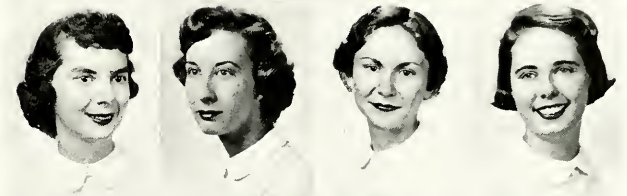

Mary Elizabeth Holland
Gladys

Alma Jean Hopkins
Warwick

Bette Sue Howard
Martinsville

Nancy Lee Hubbard
Lawrenceville

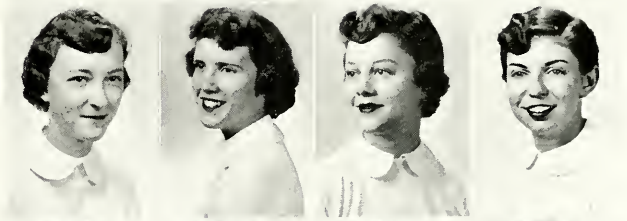

Jacquelyn B. Hueter
Hampton

Ann Mae Jeter
Lynchburg

Shirley Anne Johnson
Victoria

Carolyn Page Jones
Alberta

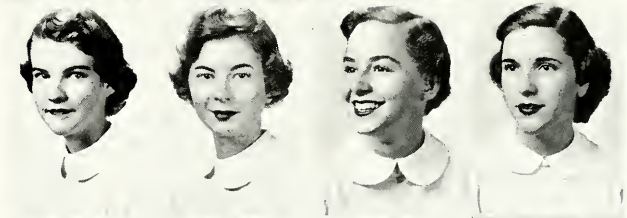

Jacqueline Lee Jones
Winchester

Jane Campbell Karicofe
Afton

Celestia Carolyn Kelly
Hurt

Carol Catherine King
Covington

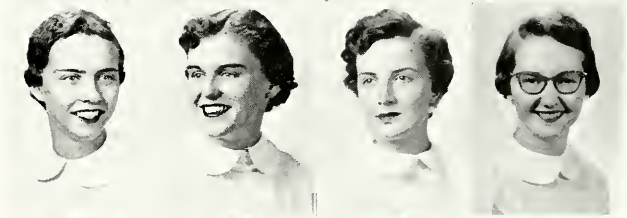

Ella Harriet Klohr
Bena

Katharine Marie Krehbiel
Oakton

Carol Frances Lash
Virginia Beach

Celina León-Gómez
Honduras, Central America

College

Shelva Jean Lee
Boykins

Janet L. Lloyd
South Boston

Martha Jane Lloyd
Warwick

Frankie Mae Lucado
Portsmouth

Marjorie Lucas
Alexandria

Beverly Ann McDowell
Petersburg

Shirley Yvonne McGaffee
Cedar Bluff

Shirley Jean McNeal
Hampton

Betty Hart Mann
Arlington

Violet Helene Marshall
Norfolk

Carolyn Virginia Meadows
Richlands

Nell Pendleton Meredith
Richmond

Norma Elizabeth Miller
Crozet

Rubinette R. Miller
Forest

Lucille Virginia Mohler
Lexington

Ann Elaine Montgomery
Chatham

Sylvia Louise Moore
Gloucester

Margaret Marodith Nichols
Richmond

Caroline Oakey
Roanoke

Noel Kathleen O'Leary
Charlottesville

Barbara Lee Parkinson
Richmond

Frances Helen Patton
Roanoke

Patricia Anne Patton
Altavista

Bonnie Dee Paxson
Norfolk

Class of 1958

Rochelle Virginia Person
Boykins

Mary Beth Picinich
Richmond

Barbara Lee Gay Pond
Norfolk

Mary Louise Price
Madisonville

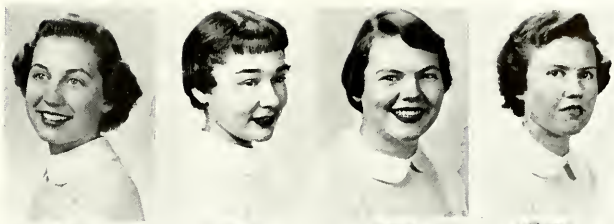

Barbara Anne Raiford
Ivor

George Ann Reynolds
Suffolk

Sallie Ellen Rice
Roanoke

Nancy E. Richardson
Grundy

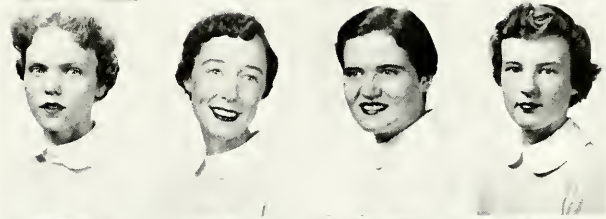

Mary Rebecca Riddick
Corapeake, North Carolina

Marcia Lee Robins
Hampton

Bobbie Jo Rogers
Arlington

Sue Ellen Rolston
Highland Springs

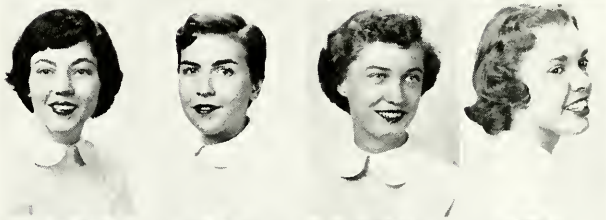

Mary Frances Rosenkrans
Crozet

W. Anne Rountree
Smithfield

Elizabeth Lacy Ruckman
Richmond

Jane Garthright Ruppert
Richmond

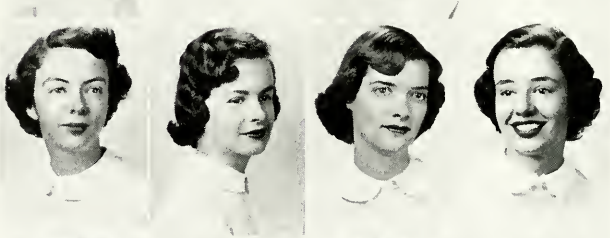

Arden Sadler
Pocahontas

Alice Cornelia Sawyer
Hickory

Linda Carol Scott
Covington

Shirley Ann Self
Farnham

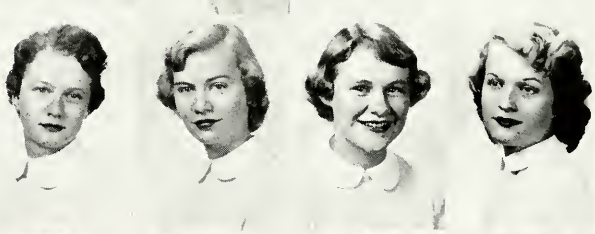

Irma Mae Setchel
Spring Grove

Evelyn Mae Shifflette
Stanardsville

Betty Jeanne Simmons
Oceana

Anne Meade Smith
Madison

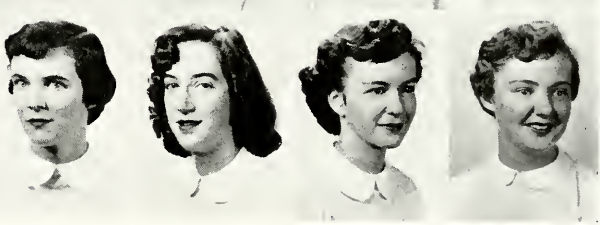

College

Virginia Ann Sniegor
West Point

Cora Alice Somerville
Richmond

Betty Ray Spencer
Hampton

Betty Jeanne Spruhan
Salem

Jo Ann Spurgeon
Chilhowie

Sarah Wilhoit Stephens
Charlottesville

P. Jeanette Stinson
Danville

June Sherwood Strother
Colonial Heights

Carole Elaine Stroupe
Salem

Sue Sturgis Taylor
Richmond

Mary Lee Teel
Charlottesville

Betty Ann Temple
Richmond

Anne Marie Thacker
Disputanta

Betty Ruth Thomas
Lawrenceville

Mildred Anne Thrift
Village

Sally Belle Tilson
Bland

Jacqueline E. Trader
Oak Hall

Billie Ann Vanlandingham
Warsaw

Jeanne Vestal
Princess Ann

Mary Weston Walker
Buffalo Junction

Class of 1958

Virginia Board Walker
Alta Vista

Patricia Ann Walton
Covington

Carolyn Jewel Ward
Suffolk

Vera Moonyeen Warren
Newport News

Katharine Graham Watson
Max Meadows

Carolyn Waugaman
Roanoke

Annie V. Weaver
Madison

Ellen Ann Webb
Wardtown

Alta Ann Wheeler
Petersburg

Dora Elizabeth White
Hampton

Gwendolyn Ann White
Wilson

Betty Joyce Whited
Honaker

Carolyn Lea Williams
Richmond

Mary Champ Williams
Richmond

Janice Evelyn Wills
Suffolk

Patricia Carol Wolfe
Arlington

Jo Anne Wood
Rock Castle

Lucy Lee Wootton
Enonville

Patricia Ann Worrell
Courtland

Jean Audrey Yancey
Skipwith

Ruth Lang Zich
Richmond

College

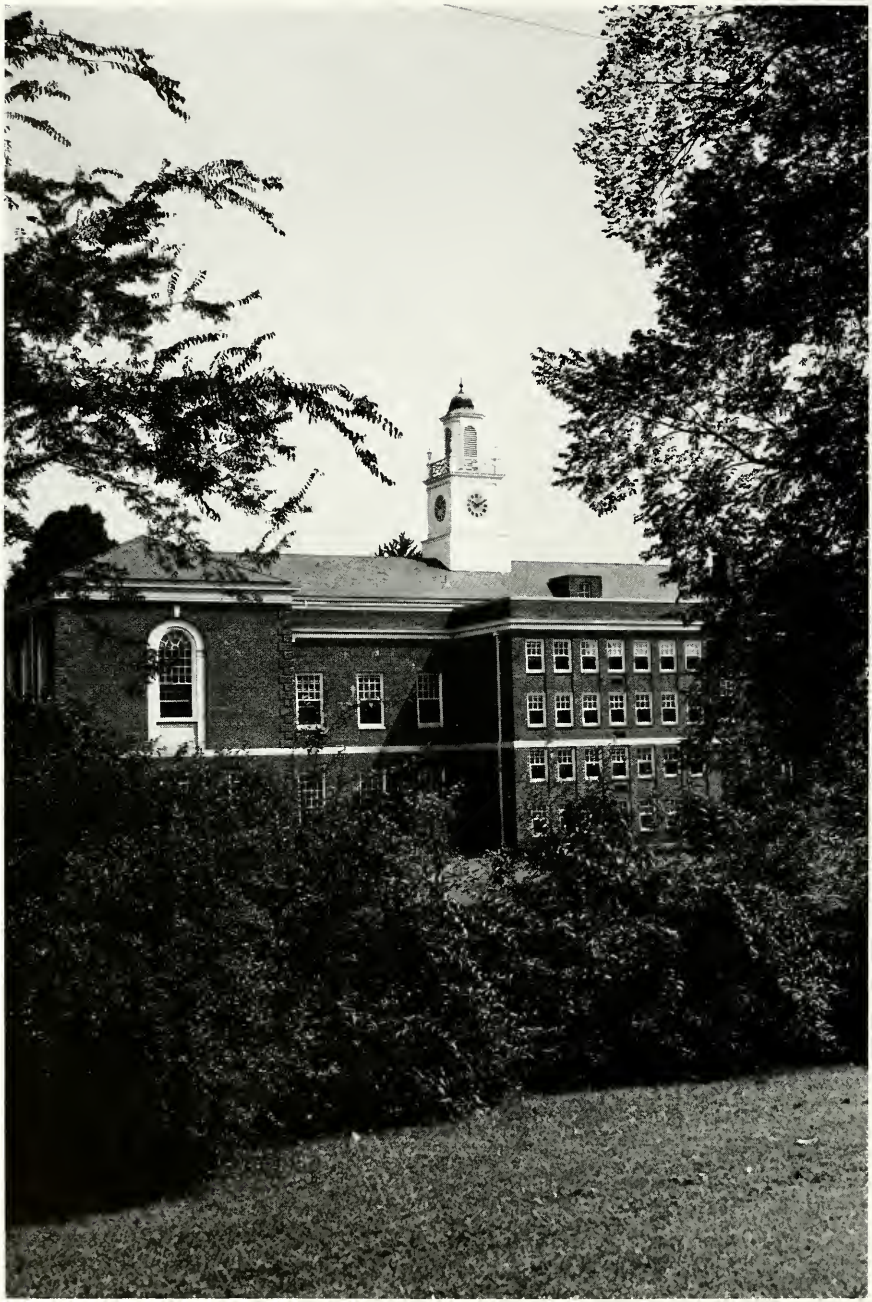

THE LIBRARY

The ORGANIZATIONS

ASSUME THESE RESPONSIBILITIES . . .

for only through my unselfish service
can I have pride in achievement.

Vaden, C. Gray, J. Blake, J. Bailey

The Student Government Association includes as members every woman student of the college. This larger body elects a Student Council whose duties are to promote and uphold the honor system and manage affairs of the student body, in co-operation with the Administration. The council also tries to uphold the ideals and traditions of Longwood and give to the entire student body a sense of responsibility as college citizens. The real success of the Student Government Association depends upon the support of individual students.

Thanks and appreciation are here expressed to our capable advisor, Dr. George W. Jeffers, as well as to Miss Gleaves, Dr. Lancaster, the faculty and student body for their support and co-operation.

Student Government Association

Seated: S. Ward, A. Wendenburg, Parker, Bailey, Vaden, Dr. Jeffers, Waitman, J. White
Standing: Forbes, Warriner, Grymes, Overton, Wilder, J. Blake, Gray

The Young Women's Christian Association gathered at the door of the Rotunda this fall to welcome the freshmen to Longwood College. During the first week of school the "Y" entertained the new girls at a reception in the Student Lounge, at which time they met the faculty and the "Y" Cabinet.

In February Religious Emphasis Week was held on our campus. With the Rev. W. Holt Souder as our leader, we centered our thoughts around our theme—"Strength Through Faith."

Besides Prayers, held every weekday night, the "Y" sponsored "Sing," the Christmas pageant, several assembly programs, and with Student Standards—the College Chest drive.

Our thanks go to our capable leaders and advisor, Miss Draper.

Abernathy, Parker, Wright, DeAlba, Kuhn

Young Women's Christian Association

First row: Lenz, Stanley, Mays, Jackson
Second row: Kuhn, Abernathy, J. C. Parker, J. DeAlba, M. A. Wright, Miss Draper
Third row: Jenkins, Striplin, Beavers, L. Brooking, D. Morris

First row: Waugaman, Conley, White, Boswell, Crocker
Second row: Warriner, Soghoian, Kent

House Council

"Please, that means I can't go to the dance at Tech. Of all times to be on campus, it would be this weekend!" This is a familiar plea that the House Council members listen to during the semester. However, this fact is evidence that the council is on the job. The student body may complain like this, but they really value the efforts of the council to maintain peace and order throughout the dormitories.

This year the House Council sponsored a booth at Circus. It featured several of the council members serving as "barkers," who guessed weights and ages of those present. The booth provided a small financial gain for the Council and a great deal of fun for those who helped to make it a success. Another money-making project was a combo dance.

A constant guide to us all is the cheerful, friendly cooperation of the house mothers and hostesses—Miss Hamner, Mrs. Keller, Mrs. Eastham, Mrs. Tabb, Mrs. Rex, and Mrs. Holladay.

The house presidents—Carolyn Waugaman, Flo Soghoian, Muriel Boswell, and Joan Conley—also are an important part of the structure of the House Council. Jackie White served as our efficient president; the other officers included Beth Kent, vice-president; Nell Crocker, secretary; and Helen Warriner, treasurer. This was a successful year for the council, and much credit goes to these officers.

Finally, it should be emphasized that the work of the House Council would not have been possible without the hall presidents, who are elected by their respective halls.

First row: Macon, Manlove, Franklin, Brothers, Nelson, Davis, Fizer, Brooking
Second row: Everett, White, Soghoian, DeAlba, Kelsey, Calloway, Taylor, Devine, Waitman, Parker, Ward, Donaldson

Student Standards

Student Standards has as its purpose settling problems arising between the students, the faculty, and the administration. Students have had an opportunity to offer suggestions for projects they would like for Student Standards to undertake. Our main project for the year was working with the Y.W.C.A., collecting donations for the College Chest. The money collected was divided among the March of Dimes, the Red Cross, the Cerebral Palsy Fund, and the World Service University.

Other accomplishments of the committee were the installation of phone booths in Student and Junior Buildings, and the placing of bulletin boards in Junior Building. Heads of all organizations were privileged to attend Mr. Bittinger's class, Parliamentary Law.

The committee investigated the possibility of serving a cafeteria-style breakfast. This has been a goal for Student Standards for many years.

We want to thank our faculty and administration members—Miss Chambers, Miss Gleaves, Miss Burger, Miss Price, Miss Asher, Mr. Wamsley, and Mr. Merritt—for their invaluable service and advice. Eloise Macon served as chairman of the committee this year. June Manlove was secretary; Florence Soghoian, chairman of the regulations committee; Margurete Franklin, chairman of the Year's Calendar.

Scarborough, Southern, Mr. Meeker

The Colonnade

THE COLONNADE was founded by Beorc Eh Thorn, the English Honor Society on campus, with the purpose of stimulating interest in creative writing and literary research among the college students. Keeping this in mind, the members of the staff have endeavored to make THE COLONNADE of vital interest to the students, and at the same time to maintain the high standards required of a literary magazine.

In producing THE COLONNADE Barbara Southern, as editor-in-chief, had on her staff, Georgia Jackson, managing editor, and Betty Scarborough, business manager. Eloise Macon served as short story editor, having as her assistants Dot Armstrong, Margaret Ann Felton, and Pat Walton. Pat McLemore capably handled the job of essay editor with Judy Billett as her assistant. Florence Blake was art editor, having as assistant Nancy Lenz. Mary Cowles was review editor, and Molly Harvey was poetry editor. On her staff of assistants were Jeanne Saunders, Betty Jane Staples, and Frances Bailey. An innovation of this year was the institution of a humor editor. Jackie Marshall filled this post with Joan Jones as assistant.

Our work could not have been accom-

plished without the help of the business staff. Phyllis Nurney was head typist, and on her staff were Margaret Miller, Ann Brierley, and Jane Railey. Margaret Beavers and Joan Harvey acted as circulation managers for the year.

We wish to express our gratitude to Dr. Richard K. Meeker, our advisor, and to our advisors—Miss Lucille Jennings, Mrs. Meade Shackleford, Miss Annie Lee Ross, and Mr. M. B. Coyner, for their guidance during the year.

Top picture: standing, F. Bailey, J. Marshall, M. Harvey, Nurney, Southern, Mr. Meeker. Kneeling: J. Harvey, Billett
Bottom picture: Jackson, Lenz, F. Blake, M. Miller, J. Jones

Gillchrest; Ward, S.; Mrs. Shackleford

The Rotunda

A piece of copy—typed, proof-read, galleyed, proof-read again, pressed, completed—thus the life cycle of a story is finished with the proof symbol "30" appearing on the bottom! The journalist lives an exciting life of meeting deadlines, writing headlines, and proofreading.

Editor-in-chief Shirley Ward and Business Manager Joyce Gillchrest managed the ROTUNDA this year. Co-managing editors were Dot Douglas and Phoebe Warner. Martha Donaldson was the capable associate editor. Gail Leonard had the "nose for news" as she served as news editor for the year. For the lighter touch and human interest angle, Jackie Marshall pounded the beat.

Jan Kuyk, desk editor, checked for commas and colons; Loretta Brooking and Ann Jones, co-art editors, gave the decorative touches to the second page. Heading the advertising and circulation staffs were Carolyn Stanley and Winnie Louhoff; Shirley Kemp was copy editor.

Our important columnists were Margaret Dryden, Lou Wilder, Anne Thaxton, and again Carolyn Stanley, who gave their talents to the editorial staff as well as to

the business staff. "Peanuts" Winder served again this year as staff photographer.

Much credit for another successful newspaper year is due the reporters, feature writers, typists, and circulation staff who were always there when the news was "hot." We thank also our friendly and capable advisor—Mrs. Meade S. Shackelford.

30

Top picture: Warren, A. Jones, Emory, Mosteller, Cantrell, Donaldson, Whitehead, Kesterson, Winder, Miller, Carter, Cecil, Garrison, Carter, Thompson
Bottom picture: seated, Kemp, J. Marshall, Douglas, Stanley, Kuyk
Standing: L. Brooking, M. Lucas, M. Donaldson, Warner, Louhoff, Thaxton, Rosenkrans

Mr. McCorkle, Devine, Worthington

The Virginian

In the spring of 1954, the editor, Donnie Devine and her assistant, Helen Warriner, began making plans with the new staff and Mr. Mac for the 1955 VIRGINIAN.

The real work began in September, however, when the staff returned to meet on Monday nights, roam the halls to sell subscriptions, and trudge to third floor Science Building to begin putting things together. All of this they did with one goal in mind—to make the 1955 VIRGINIAN of Longwood one of the best ever.

Peggy Worthington, business manager, and her assistant, Fannie Scott, occupied themselves with the business matters of the annual; and Nancy Nelson persisted in reminding students to keep up to date on the picture-taking schedules. Ann Brooking pursued organizations' secretaries for their write-ups, and Beth Kent and Virginia Obenchain turned out the art work for the annual. Other members of the staff, Marion Ruffin, Mary Jo Hutchinson, Margurete Franklin, Elsie Meade Webb, Gayle Peoples, Frances Raine, and Caroline Stoneman, were always there to back them up

and keep things moving. In the spring, two freshmen, Ann Brierley and Betsy Ruckman, were added to the staff.

The staff expresses its appreciation to Miss Foster and Miss Bedford who rendered assistance in the literary and art fields respectively. And then, it is very grateful to indispensable Mr. Mac who was always around to give advice, encouragement, and inspiration.

Top picture: seated, Warriner, Ruffin, Hutchinson, Peoples, Obenchain
Standing: A. Brooking, Mr. McCorkle, Raine
Bottom picture: Franklin, N. Nelson, E. M. Webb, Stoneman, F. Scott, Kent

Seated: J. White, Gray, Seibel, Warriner, A. Wendenburg, Vaden, N. Nelson, J. Bailey, Masters
Standing: J. Blake, J. C. Parker, S. Ward, Kent, Miss Burger, Macon, Jackson, Waitman, Worthington

Alpha Kappa Gamma

Alpha Kappa Gamma is a national honorary society standing for leadership in womanly service. Eligibility requirements include fine character, conscientious service to the college, and recognized constructive leadership on campus. The officers of Joan Circle this year were Ann Carter Wendenburg, president; Eloise Macon, vice-president; Dot Vaden, secretary; and Helen Waitman, treasurer. Miss Burger rendered effective service as advisor to the group. In tapping, fourteen girls were recognized for membership. They were J. Blake, C. Gray, G. Jackson, B. Kent, N. Masters, L. Seibel, H. Warriner, J. White, P. Worthington, D. Devine, M. Donaldson, J. Conley, C. Stanley, and L. Wilder.

"Sawdust Shavings" was chosen as the theme for our annual circus held in October. Nancy Tanley Masters reigned as queen, and her attendants were Jackie Marshall, Patti Parker, and June Strother. Becky Fizer served as ring master, and Nancy Lenz as animal trainer.

The annual convention was held at the College of Charleston in Charleston, South Carolina. Delegates were J. Bailey, N. Nelson, J. C. Parker, A. C. Wendenburg, and Miss Nancy Chambers.

A buffet supper was held in December at Miss Burger's home in honor of Dr. and Mrs. Lancaster. Mrs. Lancaster was presented a plaque in recognition of her service to the group.

To foster high ideals, to promote coordination of various college activities, and to preserve the ideals and traditions of the college—these are the purposes of Alpha Kappa Gamma.

Alpha Psi Omega

Seated: Nelson, N.; Edwards; Masters; Dr. Early; Abernathy; Jones; Wilson, S.
Standing: Staples, F.; Ogburn; Parker, J.

Alpha Psi Omega, national honorary dramatic fraternity, was organized for the purpose of providing an honor society for those doing superior work in dramatics. The Barter Theatre's presentation of "Macbeth" in January was sponsored by Alpha Psi Omega in an effort to bring good theatre to our campus. In the spring Alpha Psi Omega also sponsored three one-act plays, directed and played by the students. These plays gave an opportunity to develop talent and train students before and behind the footlights.

Our officers for the year were Nancy Tanley Masters, president; James Parker, vice-president; Florence Blake, secretary; and Patsy Abernathy, treasurer. Other members include Nancy Nelson and Sally Wilson. We could not have achieved our goal of bringing good theatre to the campus without the inspiration and work of our director, Dr. Steven Earley.

Beorc Eh Thorn

Beorc Eh Thorn, an honor society on the Longwood campus, recognizes students with outstanding achievement in English and has as its aims promotion of the use of good English, appreciation and enjoyment of literature, and encouragement of creative writing for the publications. Our main objective for the year was to encourage active participation of our members by presentation at meetings of individual specified studies in literature. The programs were concerned with these studies.

First row: Southern, S. Wilson, Phelps, Mr. Meeker, Wilbourne, Louhoff
Second row: Nelson, Rector, J. Windley, M. Cowles, Brooking, Worthington, S. Ward, Warriner, Moncure

In January Beorc Eh Thorn sponsored Dr. Ashley-Montagu, the author of "The Natural Superiority of Women," as an assembly speaker. Other events of the year were the picnics at Longwood Estate in December and May.

The officers for the year were Virginia Phelps, president; Mary Cowles, vice-president; Naomi Reed, secretary; and Nan Picinich Jordan, treasurer.

First row: Kent, Macon, Scarborough, McLemore, Stanley, N. Nelson, Devine.
Second row: B. J. West, F. Scott, Crocker, DeHaven, D. Morris, Gillchrest.
Third row: Warriner, Ellington, J. Blake, Worthington, A. Jones
Fourth row: J. Scott, Hayes, J. Harvey, Phelps, A. Brooking, Weatherholtz

Kappa Delta Pi

The Beta Epsilon Chapter of Kappa Delta Pi was founded in 1928, its main purposes being to promote a closer bond among students of Education and to encourage high professional, intellectual, and personal standards.

Our officers for the past year were Pat McLemore, president; Nancy Nelson, vice-president; Carolyn Stanley, secretary; Betty Frances Scarborough, treasurer; Peggy Worthington, historian. These officers worked under the capable guidance of Miss Lucy Adams, our advisor. We are most grateful for her co-operation and willing service.

Our programs for the year were varied. One of the most interesting events was a talk given by Dr. R. C. Simonini, who spoke of his trip to Italy. Dr. Simonini gave us some of his observations on the European educational system, describing the education given modern Italian girls. At another of our programs we heard reports by Peggy Worthington and Pat McLemore, who attended the National Kappa Delta Pi convocation at Purdue University in Lafayette, Indiana, last spring.

Twelve girls were initiated into Kappa Delta Pi this fall; initiation for other new members was held again in March. In February Mr. Bittinger was our speaker at our annual banquet. In the late spring our successful year ended with our tea-reception, honoring the freshmen and sophomores who ranked in the upper quintile of their respective classes.

Pi Delta Epsilon

Pi Delta Epsilon, a national honorary journalistic fraternity, acts as a clearing house for problems of all publications on campus. This organization strives to teach the ethics, the techniques, and the mechanics of journalism. The fraternity seeks to strengthen and support campus publications by bringing staff members together for a common purpose.

This year Dot Douglas was president; Betty Frances Scarborough, vice-president; Peggy Worthington, secretary; and Phoebe Warner, treasurer. Mr. George Calcott was initiated into the fraternity and chosen as the new advisor to replace Dr. Marvin Schlegel. Dr. Rinaldo Simonini was added to the list of honorary members of Pi Delta Epsilon.

Seven new members were initiated in the fall: Jackie Marshall, Mary Jo Hutchinson, Phyllis Nurney, Marguerete Franklin, Sally Cecil, Margaret Ann Felton, and Molly Ann Harvey.

In an attempt to exchange ideas about various college publications and good journalistic practices, a joint meeting was held by the Longwood and the Hampden-Sydney Pi Delta Epsilon chapters. Our activities this year also centered around the publication of a school calendar.

The Longwood College Chapter, which was founded in 1950, has made considerable progress; and with the cooperation of its members, the succeeding years should bring even greater achievement.

We were proud that twenty-three representatives from the three publications attended the Virginia Intercollegiate Press Association convention in Lexington in March.

First row: Jackson, Stanley, M. Cowles, A. Wendenburg, Warriner, Gillchrest, P. Cantrell
Second row: S. Ward, Warner, Mr. Calcott, Douglas, Worthington, Scarborough.
Third row: Southern, M. Lucas, N. Nelson, Nurney, Cecil, Hutchinson, M. Harvey, J. Marshall, J. C. Parker, M. Donaldson, Leonard, F. Scott, Devine, McLemore, Felton, M. Franklin, Dryden, Vaden

Association of Childhood Education

The Association of Childhood Education was formed in 1930 by the merging of two organizations, the International Kindergarten Union and the International Council for Primary Education. The organization is composed of those girls interested in the education of small children.

The purposes of the Association are to work for the education and well being of children; to bring into active cooperation all groups interested in children, in the homes, the school, and the community; to raise the standard of professional training for teachers and leaders in the field of education.

The officers who have led us through the year were Audrey N. Powell, president; Barbara Y. Rickman, secretary; Joyce G. Quick, treasurer. Our advisor, Miss Kate G. Trent, has given much time to the guidance of the activities of the organization.

For our Christmas project this year, we chose to buy, wrap, and send gifts to children living in a particular orphanage home. The rest of the school year centered around a family of children who are students in the Farmville Elementary School. Through the contributions of members, we were able to give the children a special gift.

First row: Miss Trent, Powell
Second row: Hundley, Warner, Felton, Thaxton, Spindler
Third row: Parker, J. White, C. Davis, Burgess
Fourth row: Rickman, Bradshaw, Devine, Manlove

Future Teachers of America

The J. L. Jarman chapter of Future Teachers of America seeks to promote professional leadership, to further the activities of the National Education Association, to study the practices of the teaching profession, and to develop desirable qualities in our members in order that they may be good leaders in the field of education.

Our year started during National Education Association week with a group of F. T. A. members giving a skit, *ABOUT LIZ*, which emphasized the responsibilities of a good teacher.

The Longwood Future Teachers of America, organized in 1930, has forty-five members. In order to become a member of this group, a student must be recommended by the head of her department and approved by the members of the organization.

As usual, we observed National Education Association week. We also built a F. T. A. file in the college library. We helped to organize high-school chapters of F. T. A. We increased enrollment by extending invitations to under-classmen.

Our gratitude goes to Dr. J. P. Wynne, our advisor, and to the following officers: Martha Seibel, president; Phyllis Powell, vice-president; Bonnie Owen, secretary; Nancy Taylor, treasurer; and Barbara Curling, librarian.

First row: Scott, Sanders, Button, Jefferson, Lucas, Seibel, King, Thaxton, Owen
Second row: Stanley, Manlove, M. Jones, Inge, Davis, Powell, Dize, Crocker, Curling
Third row: Devine, Northern, Morris, Phelps, Donaldson, M. A. Ward, J. C. Parker, Daiger

Future Business Leaders of America

The Future Business Leaders of America is the national organization for students in Business Education. The purposes of the FBLA are to develop competent, aggressive business leadership, to strengthen the confidence of young men and women in themselves and their work, to create more interest in the intelligent choice of business occupations, and to encourage members in the development of individual projects and in establishing themselves in business. In addition, the organization seeks to encourage members to improve the home and community, to participate in cooperative effort, and to encourage improvement in scholarship and to promote school loyalty.

The FBLA organization is backed by the best in talent, thought, and experience in business education over a period of more than ten years. Leading business educators and specialists in youth organizations throughout the United States have given generously of their time and experience to developing in the Future Business Leaders of America those activities and principles that result in the highest type of organization.

Our officers for the year were as follows: president, Betty F. Scarborough; vice-president, Wilma Salmon; secretary, Joan Harvey; treasurer, Mary Alice Ellington; and reporter, Frances Northern. We wish to thank our advisor, Dr. M. L. Landrum, for his assistance throughout the year.

Standing: J. Harvey, Crocker, M. Donaldson, Scarborough, J. Haden, Daiger, Dr. Landrum
Seated: Salmon, Ellington, Northern, J. Mann, F. Williams

First row: J. Maxey, L. Marshall, Miss Price, H. Kelsey.
Second row: Wynne, J. Scott, Wills, Blair, B. Owen, Seibel, Satchel, R. Miller, Dize
Third row: L. Brooking, B. Davis, B. Griffin, B. J. West, Gary.

Home Economics Club

Our Longwood Home Economics Club, a member of the American Home Economics Association, has had another eventful year under the leadership of our officers: Lois Marshall, president; Josephine Maxey, vice-president; Suzanne Prillaman, secretary; and Helen Kelsey, treasurer.

In October Helen Kelsey, Suzanne Prillaman, and Mrs. Nell Griffin attended the Home Economics Province II Workshop at Indiana, Pennsylvania. The club was also well-represented at the state convention of the Virginia Home Economics Association. Loretta Brooking was this year's vice-president of the college section of the Virginia Home Economics Association.

Our council consisted of the officers and one representative from each class. These representatives were the following: Doris Cunningham, freshman; Mary Anne Jennings, sophomore; Becky Blair, junior; and Bonnie Owen, senior.

November and December were our busiest months. Our club girls were ringing doorbells and taking orders for the plum puddings and fruit cakes which we sold at Thanksgiving and Christmas. The club also sold Christmas cards, and we were pleased with the success of our projects.

Our gratitude goes to our sponsor, Miss Betty Lois Price, for her encouragement and guidance throughout the year.

French Club

Kuyk, McLemore, A. Brooking, F. Blake, N. Nelson, Bodo

With the help of Miss Draper, our advisor, and Michelle Bodo, our informant from Paris, France, Le Cercle Francais has had another successful year. The booth at Circus was our first project; the second was the annual Christmas party given with the Spanish Club. This party is among the first of Christmas festivities at the college and always helps to get the spirit of the season under way.

Le Cercle Francais, with the help of Dr. C. L. S. Earley, presented a special program of several scenes in French from *Cyrano de Bergerac*. We hope now to make this type of program an annual presentation.

Each member of the club participated in the interesting programs we gave during the year, and with the last meeting and a "Bon Voyage!", we ended the session.

Spanish Club

"Se declara abierta la primera sesión!" With these words, the first meeting of the Spanish Club was called to order. To help us with our plans for the year were Berta Micaela Duarte, our informant from Mexico City, Mexico, and Celina León-Gómez, a freshman from Tegucigalpa, Honduras.

Our activities for the year included a booth at Circus, where bags of peanuts containing prizes were sold; our French-Spanish Fiesta, and a movie, "The Golden Coach."

The Spanish Club was proud to learn that one of its members, Fay Greenland, had won a scholarship to study at the University of Mexico.

Our officers for the year were Shirley Wilbourne, president; Patsy Abernathy, vice-president; Mary Jo Hutchinson, secretary; Pat Jones, treasurer; and Suzanne Faison, reporter.

Duarte, Faison, P. Jones, Hutchinson, Abernathy, Wilbourne

Longwood Library League

Longwood Library League, Tri-L for short, is composed of majors in library science, the library staff, the student assistants, and those who are especially interested in books and libraries. The officers for 1954-'55 included Barbara Moore Curling, president; Noami Reed, vice-president; Norma Jean Croft, secretary; and Jeannette Morris, treasurer. Dr. Beverley Ruffin was our sponsor. Miss Marion Terry, Miss Irving Armstrong, Mrs. Martha Le Stourgeon, and Mrs. Anne Jeffers were our advisory members. Honorary members of our club are Miss Louise Johnson, Elementary School Librarian, and Miss Kate O'Brien, Farmville High School Librarian.

First row: Curling, Reed
Second row: J. Morris, Bodkins, N. Hundley, N. Picinich, Dr. Ruffin, Phelps, M. Cowles, M. Sutherland, C. Rhodes, C. Phillips

Tri-L this year continued its projects of sending books to needy libraries abroad and of conducting tours through the library for visiting groups. This year many new members were welcomed into Tri-L.

Eastern Shore Club

The Eastern Shore Club of Longwood College serves two purposes: it fosters a social fellowship among the girls from the Shore, and it seeks to preserve a close relationship between Shore alumnae and ourselves. Four new members were added to our club this year: Mary Lu James, Jacquelyn Trader, Ellen Ann Webb, and Betty Simmons.

Mrs. Simonini, Dryden, Hutchinson, James, E. Webb, Simmons, Ashby, Trader

Under the leadership of our president, Margaret Dryden, and our sponsor, Mrs. R. C. Simonini, we had a successful year. In October our jukebox dance in the Rec drew one of the largest crowds of the year. Several times during the year our sponsor entertained us in her home. Shall we ever forget the pleasure of hot cocoa, apple cider, and donuts after long hours of study!

Mary Jo Hutchinson was elected to hold the office of secretary-treasurer. We're hoping that all of our members will be with us again next year.

First row: Miss Chambers, P. Cantrell, B. Roller
Second row: Northington, Hite, Bacon
Third row: McAden, Ellington, Spain, Allgood, Crute
Fourth row: Thaxton, Wilbourne, A. Powell, Hackworth
Fifth row: J. Lloyd, B. L. Allen

Chalimeck Tri-County Club

In April, 1953, the girls from Charlotte, Mecklenburg, and Halifax Counties united to form a regional club. The purpose of this club was to foster fellowship among the girls from Southside Virginia and to acquaint future Longwood students from this area with the college and its activities.

Officers elected to direct our activities for this year were president, Patricia Cantrell; secretary-treasurer, Barbara Roller; and sponsor, Miss Nancy Chambers.

In the spring of 1954 we sponsored a juke-box dance in the Rec. Before the Christmas holidays this year, we had a weiner roast at Longwood Estate. Everyone enjoyed the party. The club also sponsored a booth in the main recreational hall following the annual Circus. We had a delightful time working with the other clubs and classes to provide entertainment for students and guests.

Under the capable leadership of the officers and our sponsor, we had a successful beginning, and we feel that the club will progress each year. We are looking forward to keeping in contact with each other throughout the summer and becoming acquainted with the new students from our section at our fall picnic.

First row: Thrift, P. Powell, Hudnall
Second row: Fallin, L. Nelson, Rowe, Hinton
Third row: Sanders, Dize, Mr. French, Hanks
Fourth row: Cross, Crismond
Fifth row: Daiger, Northern, Kilmon

Northern Neck Club

Situated between the beautiful Potomac and Rappanhannock Rivers is a peninsula known as the Northern Neck. This section of Virginia has gained its fame through its historic and natural beauty and the friendliness of its people. The genuine hospitality of all Northern Neckers makes those who visit there want to return.

The Northern Neck Club was established in 1926 under the able leadership of our own "Charlie Hop," who is a true "Northern Necker." His generous and understanding friendship inspires us to make each year in the club's history just a little better than the last.

Our freshmen were welcomed in the fall by the traditional hamburger feast at the home of Mr. Graham. In November we had a delightful picnic supper, entertaining sixteen high-school seniors from the Northern Neck who were here for our traditional N. N. weekend. The motto of our club is "Fishing for Knowledge," but we have our share of pleasure also.

This year's club officers were Louise Nelson, president; Anna Mae Sanders, vice-president; Frances Northern, secretary; Shirley Self, treasurer; and Ann Thrift, reporter.

Here is an invitation from all us Northern Neckers: You'll come!!

First row: Nichols, S. L. Wendenburg, Soghoian, Dillon, Pollard, C. Williams, J. Mann, Kuhn, M. Williams
Second row: Leonard, Belcher, Sommerville, C. Smith, Barefoot, Chadwick, Adkins, Jenkins, Roadcap, Crenshaw, P. Meredith, Zich
Third row: Devine, M. Barnett, B. Stephenson, Kuyk, B. Richardson, Curling, Pannell, Haden, Faggert, Ellerson, S. Taylor, Felthaus, Elliott
Fourth row: Ruckman, Stoneman, D. Thomas, J. Saunders

Richmond Club

Under the leadership of our president, Dorothy Anne Thomas, the Richmond Club of 1954-'55 again had a successful college year. Twenty-eight freshmen from Richmond and its suburbs joined our membership roll when they registered for classes late in September. Our efforts to welcome the girls from the capital city helped them to feel at home at Longwood. When among a group of unfamiliar people, a girl finds nothing more encouraging than chatting with someone from her home town; the Richmond Club members tried to enliven and enrich the first week of college for all girls from Richmond.

Again this year the club members enjoyed raising money at our booth at Circus. At our annual club tea, held in Richmond during the Christmas holidays, we were hostesses to 135 prospective members of the class of '59.

At our spring picnic the officers for next year were elected. We are sure that under their able leadership the Richmond Club will have another successful year.

During the year our former faculty sponsor, Mrs. Kathleen Cover, resigned, and we elected Miss Frances Maddox as our new advisor. The club takes great pride in the fact that advising us was one of Mrs. Cover's first duties after coming to Longwood. Although we will miss her, we are sure that the club will continue to prosper under the excellent leadership of our new sponsor.

Our other officers for this year were Barbara Mays, vice-president, and Loretta Kuhn, secretary-treasurer.

Southwest Virginia Club

From the towns and cities of Southwest Virginia, Longwood girls returned to begin a new year.

Members of the club concerned themselves with the pleasant task of making new friends of the prospective students at Longwood. In carrying out this projcet we hoped to interest high-school girls from Southwest Virginia in our college, and so we entertained the girls from our communities on visitation weekends.

Even after graduation our alumnae carry with them the spirit typical of "the Great Southwest." Last year our Roanoke alumnae entertained at a tea all of the upperclassmen and the girls who would be freshmen. It was fun to be together again and talk to the alumnae about past pleasures and to the freshmen about the things in store for them in the coming year. Our girls were active in campus functions, and we are proud of the leadership honors bestowed upon them.

The Southwest Virginia Club is now in its fifth year. We hope it will be bigger and better each year, and that its members will continue to carry out the purpose for which it has been organized.

We were proud of our many members who received top honors and who held offices too numerous to mention.

Here's hoping that next year will bring us a bigger and better club and will be happy and successful for all.

To our Seniors we say goodby, and we'll be seeing you out in "Old West Virginia."

First row: K. Watson, B. J. Spruhan, S. Hayden, E. Hall, P. Warner
Second row: DeHaven, Harris, Jennings, Cecil, M. Harvey, F. Patton, Stroupe, Fizer, Lucas
Third row: Dyer, M. Beavers, N. J. Jones, M. Donaldson, M. A. Ward, Maas, S. Raymond, V. Burgess, J. Payne, Worthington

Baptist Student Union

This year the B.S.U. had a pre-school retreat at Camp Green Bay to make plans for the year's work. Rees Watkins, Eston Matthews, and Ed Sandridge led the conferences.

As the semester began, we presented "The Spirit of B.S.U." in the Western Party on a Saturday night.

We were proud to have Anne Thomas, a summer missionary to Jamaica, return to tell us of her experiences.

The B.S.U. engaged in many different activities during the year, such as attending the Convention in November in Alexander with the theme "Toward Twentieth-Century Discipleship" and having Mrs. J. P. Allen speak to us on such interesting subjects as "Feathering Your Nest," "Lovebirds" and "Fledglings."

In January we had Freshman Week, and Mr. Winders taught a study course on "Soul Winning." Following this was the Youth Revival and the Treasure Banquet, at which we crowned the "Lady of the Link."

In the spring we had our retreat at Blacksburg and once again shared the fellowship of B.S.U'ers all over the state. In May we had a picnic.

The theme for the year was "My God and I," and we made every effort to follow Him "Step by Step."

This year could have never been half so complete or so successful without the guidance and friendship of Miss Lucile Peak, Mr. Bruner and Dr. Johnson.

First row: V. Crockett, Clegg, Hutson, Peach, Thaxton, Maddox
Second row: B. Shackelford, J. Harvey, Sylvester, Blair, Hayes, M. Foster, Crenshaw, Faggert, Windley
Third row: A. K. Jones, Hite, Curling, Salmon, McGlothlin, Yates, J. Mann, M. Webb, A. Jones
Fourth row: R. Hines, Miss Peake, Bell, F. King, J. Hines, D. Coleman, J. Pond, Stradley, B. West, Griffin
Fifth row: J. Ward, Puckett, F. Evans, Gray, Kuhn
Sixth row: Kemp, J. Darnell, E. Brown, McKinney, C. Davis, F. Bays, Crocker

Canterbury Club

The National Canterbury Association is a fellowship of Episcopal faculty and student groups. Our Canterbury Club is composed of students from Longwood and Hampden-Sydney.

The purpose of the Canterbury Club is expressed in its motto, "Pro Christ per Ecclesiam." The purpose elaborated becomes multiple: "To provide an opportunity for students to receive the teachings of Christ through the faith and practice of the Episcopal Church; to send out into the total life of the colleges, students who will play a full-time part in the life of the institutions in which the club exists; to question continually its own life and examine its program; to provide for expression of its aims through prayer and the sacraments, study, service, giving, and evangelism; and especially to witness in our colleges and universities for the Lordship of Christ over the whole life of mankind; to initiate a missionary movement among Episcopal students; and finally to become more Christ-centered."

During this past year the combined Canterbury Club of the two colleges has attempted to fulfill its purpose through a finely integrated program of worship, fellowship service, study, and recreation. The monthly suppers held in the parish house have created a spirit of friendship and fellowship which have been an incentive to accomplish bigger and better things.

First row: Ruffin, M. Anderson, M. Lucas, M. Nichols, Abernathy, Soghoian, Jackson, M. Cowles, Billet
Second row: B. Mann, Brierley, Hanson, Klohr, Friend, L. Hart, Ellerson, Saunders, Kuyk, Herre, Gillchrest, Duarte, Louhoff

Newman Club

In September Father Fenton welcomed all members of the Newman Club with an informal party held in the anteroom of St. Therese's Catholic Church. We were happy to observe an increase in the membership of the Newman Club. Arleen Rose was elected president; Dolores Winder, secretary-treasurer. Other members of the Club were Michelle Bodo, Berta Duarte, Barbara Felthaus, Joan Lee Funai, Ann Lee Gay, Celina León-Gómez, Betty Jean Jenkins, Katharine Kreibel, Kathy O'Leary, Mary Robertson, Jane Ruppert, Betty Spencer, and June Strother.

The meetings were held each Friday at 7 P.M. Girls of all denominations were cordially invited to attend. Each meeting consisted of an informal business session, studies taken from the New Testament, and a "question box" discussion. We, the Newman Club, are very grateful to Father Fenton, who has been the inspiring leader of the club throughout the year.

Every member of the Newman Club expresses sincere appreciation for the deep understanding and cordial interest which Father Fenton revealed to us during our discussions. As direction towards good Christian habits is extended and deepened by the study of certain lessons, there is no doubt that these lessons will be abundantly fruitful in good, both for the individual and for the general welfare. These are some of the things which the Newman Club signifies on our college campus.

First row: Winder, Rose
Second row: Robertson, Strother, Felthaus
Third row: Kreibel, B. Spencer, O'Leary

Kneeling: A. Coleman, Ferguson, M. Carter, P. Walton, M. Deane, M. Beavers, Hudnall
Second row: Miss Ayres, L. Nelson, E. Webb, Spain, Haines, Ellington, Hutchinson, Moschler, Fitzgerald
Third row: L. Marshall, Terrell, P. Jones, J. Morris, Northern, L. Brooking, Forward, R. Miller, Hillsman, Cross, Warriner

Wesley Foundation

The year began for Wesley Foundation with a fall retreat, where council members met for a week-end of fun, fellowship, and planning. Making the freshmen feel at home was the first task of the council.

This year the choir, under the direction of Dottie Morris, has been very active. In addition to singing in the Farmville Methodist Church, it has participated in programs in various other places. The Coffee Hour, a new and successful activity, has been added. At these meetings student and faculty members have informal conversations on various topics. Interest has been further stimulated through Sunday school, evening meetings, weekly council meetings, monthly socials, and the very popular State and Regional Conferences. The annual student banquet was held in the spring at the Farmville Methodist Church.

The officers for 1954-55 are as follows: president, Jo Anne Dyer; vice-presidents, Loretta Brooking and Frances Northern; secretary, Jo Hillsman; treasurer, Margaret Beavers; and town representative, Bobbie Scott Williams.

The Wesley Foundation would like to express its sincere thanks and deep appreciation for fine work to its director, Miss Malinda Ayres; to the minister of the Farmville Methodist Church, the Rev. C. O. Kidd; to the Wesley Foundation Sunday school teacher, Mrs. Foster Gresham; and to our faculty adviser, "Charlie-Hop" French.

First row: Lloyd, Mohler, C. King, Flynn, A. Miller, Bane, A. Hart, S. Cooley, Meadows
Second row: Karicofe, R. Gear, Wheeler, Buchanan, Tilson, Rosenkrans, J. Adams, C. Hepler, Stanley, Jennings
Third row: E. Wilson, Harman, B. Williams, Devine

Westminister Foundation

This year has been most successful for our Westminister Fellowship. When we arrived at school in the fall, we were greeted by our ever-faithful student director, Kay Arrowood; the Rev. James R. Kennedy, pastor of the Farmville Presbyterian Church; and the Rev. W. B. Rodgers of the Hampden-Sydney Church.

Our calendar for the year included a series of movies on marriage, with discussions led by Kay Arrowood and Dr. Charles McRae of Hampden-Sydney, addresses by Dr. Joseph B. Clower of Hampden-Sydney, Dr. C. H. Pritchard of Atlanta, and the Rev. M. C. McIver, Director of Campus Christian Life of the Church. Some of us attended the Synod Retreat in Roslyn in March, also.

Among our pleasant activities are our back-to-school party, waffle suppers at Kay's, monthly supper meetings, the Christmas taffy pull, and our weekly Sunday night get-togethers.

One of our largest projects of the year has been service to our outpost Sunday school at Oak Grove each Sunday morning.

The year has been one of inspiration, fellowship, and fun for the Presbyterian students of Longwood and Hampden-Sydney colleges because of the leadership of Roger Elliot and Carolyn Stanley, co-presidents; Dick Newkirk, vice-president; Liz Wilson, secretary; and Bruce Robertson, treasurer.

Left to right: Billups, Nichols, Heflin, Faison
Second row: V. Marshall, White, Strother, O'Leary, Rountree, Barefoot, Garrison, Vestal, Stinson

Freshman Commission

The Freshman Commission of the class of 1958 was installed early last fall at a very impressive service held in the John's Memorial Episcopal Church.

The Commission participated in numerous activities throughout the year. Refreshment booths, where nabs and cokes were sold, were managed by the Commission during intermission at the Junior and Senior dances. A juke-box dance was also held for the entertainment of visiting high-school students. At Christmas time the Commission decorated the Christmas tree in the Rotunda, and after the traditional hanging of the green, the Freshman Commission assembled around the lighted tree to lead the rest of the school in Christmas carols. The Commission, as part of the Y. W. C. A., took an active part in the work and projects carried on in the "Y."

In addition to its regular work, the Freshman Commission held a cabin party for the members of the Commission at Longwood Estate.

The members of the Commission are the following: Suzanne Faison, who was chairman of the Commission, Patti Billups, Violet Marshall, Libby White, Anita Heflin, Kathy O'Leary, Jeanne Vestal, Ann Rountree, Jeannette Stinson, Linda Garrison, Marodith Nichols, June Strother, and Betsy Barefoot.

The Freshman Commission will be eager to welcome the class of '59 and to help the new girls adjust at Longwood.

BACK STAGE

Longwood Players

The Longwood Players, under the direction of Dr. C. L. S. Earley, have completed another successful year of bringing the theatre to the campus. We opened the season with the presentation of Noel Coward's "Blithe Spirit," with Nancy Masters, Florence Blake, Dorothy Rector, and James Parker taking the leading roles. The second major production was "Dark of the Moon," which as is customary, combined the talents of the Players and the Hampden-Sydney Jongleurs.

One of the primary objectives of this organization is to promote interest and activity in the theatre. In order to achieve this purpose. we sponsored a trip to New York at Thanksgiving so that the students might have an opportunity to see professional productions. Our efforts also included sponsoring the Barter Theatre's "Macbeth," and we combined with other organizations in offering a series of outstanding foreign films throughout the year.

By taking Chekhov's one-act play "The Boor" on tour to many of the high schools in Virginia, the Players cooperated with the administration in trying to increase the recognition in the state of one phase of our college life.

This year, as usual, we worked happily under the guidance of our officers: Gaynelle Edwards, president; James Parker, vice-president; Nancy Masters, secretary; Pat Jones, treasurer; and Dorothy Rector, technical director. With the help of many students and faculty members, we have attained our goal—to bring the theatre into the hearts of the student body.

THE LONGWOOD PLAYERS

S. Wendenburg, Raine, Quarles, Railey, A. Coleman, Ellington

Granddaughters' Club

The Granddaughters Club began a new year in the fall when twenty-six new members were initiated. During the initiation the members were informed as to the purpose of the organization of the club: to bring together all present students who are daughters or granddaughters of alumnae of the college and to interest girls who may become future students of Longwood.

We do many interesting things during the year. In the fall we had our initiation party, at which we chatted about our mothers and their stay at Longwood. We also had a pleasant weiner roast at Longwood Estate and sat around the fire until after dark, singing our favorite songs. Our annual Circus brought all of us together to decorate our booth in its traditional green and purple colors. We also helped the alumnae office in sending out alumnae letters and magazines. In March we dressed in white and acted as hostesses for Founders Day to show those returning, the many changes which have taken place since they were here. We enjoyed showing them the Longwood spirit and friendliness that came with them and has been here since.

Miss Wall, our faithful advisor, kept us going with all her pep, energy, and interest. We also say thanks for a happy year to our efficient officers: Mary Alice Ellington, president; Frances Raine, vice-president; and Dale Brothers, secretary-treasurer. We, the "granddaughters," are proud to be a part of Longwood College.

Choir

The Longwood College Choir under the direction of our leader, Dr. John W. Molnar, presented a varied and inspiring program of music to the college and community.

Our annual Christmas concerts with Hampden-Sydney Glee Club were preceded by three off-campus concerts. During December we traveled to Boydton, Emporia, and Tappahannock and presented our Christmas program under the direction of Mr. Roy Jesson.

Dr. John W. Molnar conducted the annual Christmas concerts at Longwood and Hampden-Sydney Colleges. As customary, several selections from Handel's "Messiah" were included in the program. The Longwood College Choir presented "The Ceremony of the Carols" arranged by Benjamin Britten. We were proud of our soloists, Mary Ann Wright, Dottie Morris, and Joyce Clingenpeel, and of Sally Wilson, who accompanied the Longwood Choir.

In March, on Founder's Day, we were privileged to sing for our guests in Jarman Hall. Included in our program was Brahm's "Liebeslieder Waltzes."

Our officers for the year were Dottie Morris, president; Wilma Salmon, vice-president; Ann White Thomas and Karen Spencer, secretaries; and Mary Ellen Hawthorne, treasurer.

We are grateful to Miss Virgilia Bugg, our sponsor, for her interest in our activities.

First row: Acree, P. A. Powell, V. Cowles, Rickman, Jennings, Hayden, Salmon, Epps, Wallace, Hawthorne, Staples, A. Hart
Second row: C. King, Peach, Hawkes, G. Edwards, M. Wright, P. Powell, V. Marshall, S. Henderson
Third row: G. Branch, A. W. Thomas, Clark, Savedge, E. Wells, A. Powell, Atwood, M. Cowles, Spencer, N. Webb
Fourth row: McAden, F. Williams, C. Carson, Wolfe, E. Wilson, D. Morris, Barr, H. Hart, Hunt
Fifth row: Jeter, Gailey, Spurgeon
Sixth row: N. Jones, F. King, F. Bailey

Cotillion Club

The Cotillion Club has enjoyed a most successful year. At the beginning of the fall semester 40 upper-classmen were invited to join us. For a week these girls proudly wore our traditional green and yellow ribbons around their ankles.

The fall "goats" were joined by new spring "goats" in March, freshmen and transfer students. The dawning of "Goat Day" found the "goats" running to and fro, doing errands, and carrying out small tasks expected of them. The tired but happy "goats" finished their day of initiation by appearing at "goat court" that night. As a final task the "goats" decorated the gym for the spring dance.

The big day of the annual Cotillion Club Dance came April 2. That night happy couples entered the gym, which was beautifully decorated. The music of Charlie Spivak provided the final touch to make the evening perfect, and the dance one to be remembered always. Nancy Tanley Masters, our lovely figure leader, led the members and their dates around the floor in an impressive figure. After the dance there was still much fun in store at the after-dance party, which made the weekend complete.

The Cotillion Club progressed this year under the capable leadership of Beth Kent, president; Joyce Quick, business manager; Martha Donaldson, secretary - treasurer; Carolyn Stanley, dance chairman. Dr. Robert Brumfield was our valued and helpful advisor.

DeHaven, F. Brown, Dr. Brumfield, L. Brooking, Fizer, Jenkins

Worthington, J. Bailey, M. Hundley, B. Mitchell, B. Davis

Stanley, Donaldson, Masters, Kent, Quick

Vaden, White, Masters, Waitman, M. A. Ward, S. Ward, Osbourne, Bailey

Chi

A group of girls clad in white, a symbolistic skull and crossbones on the laundry walk, a banner hanging on the athletic field or a chant late at night—all are evidences of Chi, an organization whose purpose remains known only to its members, but an organization who plays a vital part in the development of Longwood College. Founded in 1900, Chi has undertaken many activities for the betterment of our college campus. It has given the corner stones to Edith Stevens Hall and Jarman Hall and has been responsible for the landscaping of the dell at Longwood Estate.

In the spring it is customary for the members to reveal their identity as they circle a bonfire commending those girls whose spirit and loyalty to the college are felt by all. This year we were revealed as Dot Vaden, Jackie White, Nancy Masters, Mary Anne Ward, Shirley Ward, Shirley Osbourne, Jane Bailey, and Helen Waitman.

Our thanks and appreciation as always go to Charlie Hop for his never-failing interest and support.

Snyder, M. A. Ward, Waitman, Lohr

The Athletics

First row: M. A. Ward, Waitman, Mitchell, Lohr, Snyder
Second row: J. Ward, A. Owen, M. Davis, S. Wendenburg, Hartis
Third row: Winder, P. Hamner, Quarles, J. Dyer, F. Evans
Fourth row: Gray, Kuhn

Athletic Association

Athletics are a major part of Longwood, and every student is a member of the Athletic Association Council, which is composed of four major officers, the managers of the various sports, and Miss Olive T. Iler, our indispensable advisor. Major officers are elected by the student body, and managers are chosen by the officers and advisor. The council members work together to set up a sports program to advance the interest of every student.

The Athletic Association sponsors one of the college's most important events each year—the winning of the Color Cup. Sister classes support each other in trying to win as many events as possible, and the classes winning the most are allowed to have their colors displayed on the cup during the following year. The A. A. also sponsors two other important events during the college year: the song contest and the "Color Rush." In the song contest each class presents an original song. All of the songs are judged, and a prize is presented for the best. This year the prize went to the Senior Class.

"Color Rush" is the annual event in which the fastest runners from each class compete to put their colors on the various campus buildings. This year Green and White displayed more banners on the buildings than did Red and White.

Longwood's varsity hockey team's record of successive victories was broken by a 4-1 loss to Westhampton in the second game of

the season. The team's able captain and manager were Helen Waitman and Carolyn Gray respectively. The team participated in the State Hockey Tournament, which was held at Westhampton College.

Managed by Louise Wilder, the varsity basketball team also had a successful season. M. A. Ward was captain of the varsity basketball team. After varsity games, class games were held in hockey, basketball, and volleyball. Archery, tennis and softball came with spring.

Hartis, M. A. Ward, Waitman, Burgess

Each year the Athletic Association gives some of the most outstanding individuals awards of the college. Blue and white blazers are awarded at the beginning of the year to those seniors who have been outstanding in athletics. The awards are based on a point system consisting of sportmanship, variety of participation, and scholarship. This year the white blazers were awarded to Helen Waitman, Mary Ann Ward, and Hilda Hartis. Virginia Burgess received a blue blazer.

ATHLETIC FIELD

Puckett, Evans

Archery

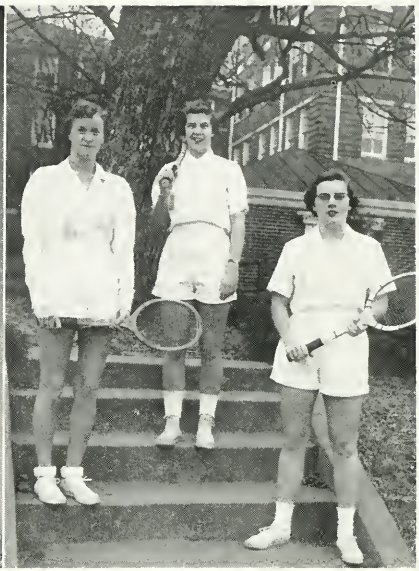

M. A. Ward, Snyder, Wolfe

Tennis

Hockey

First row: Hamner, Wilder, Willard, Gray, Hartmann, Davis, M. A. Ward, Waitman, Hartis, Snyder, Rowe, Hines, Lohr, Thwing
Second row: Brockenborough, Iler
Third row: Grymes, Fuller, Kuhn, Blankenship, Garrison, Owen, Felthaus, Scott, Evans, Benedict

Left to right: Richardson, B. A. Scott, Carson, Wolfe, Wilder, Lohr Brothers, Hartis, Kuhn
M. A. Ward, Snyder, Whitehead, Waitman, Hamner, Iler, Burgess, Brockenborough, Maxey, Crocker, Chambers, Jeter, Dowdy

Basketball

Swimming

Miss Weddle, Winder, Owen, Quarles, A., Hamner, Lohr, Snyder

Horseback

Cecil

Monogram Club

The Monogram Club's main purpose is to stimulate interest in sports and to recognize athletic ability, scholarship, and sportmanship. We select as members juniors and seniors who are most outstanding in furthering this purpose.

On February 14 we sponsored "Red and White Day" and sold red hearts to the class members. On March 17 we sponsored "Green and White Day" and sold green shamrocks. This tradition helps to promote class spirit at Longwood.

The cabin at Longwood Estate was under our supervision, and we had organizations sign up for its use on the weekends. Our installation services were held there in the spring.

Our officers for the year were Hilda Hartis, president; Dorothy Morris, secretary; and Ann Carter Wendenburg, treasurer. The old members include Virginia Burgess, Becky Hines, Barbara Mitchell, Betty Scarborough, Lucy Thwing, Helen Waitman, Joan Ward, and Mary Ann Ward.

We feel grateful to Miss Iler, who served as our advisor. We can truthfully say that our Motto "Sportmanship Always" was held high throughout the year.

First row, left to right: Waitman, M. A. Ward, Hartis, A. Wendenburg, Parker
Second row: Wilder, Hamner, Lohr, Owen, Burgess
Third row: Hines, Thwing, Miss Iler, Davis, Snyder, Gray
Fourth row: Raymond, J. Ward

H_2O Club

This year the H_2O Club fulfilled its purpose of promoting interest in swimming. In the fall Patsy Hamner was elected to head our annual Christmas swimming pageant. The theme "Christmas Around the World" was developed by visits to many lands, including Mexico, Hawaii, China, Holland, and America. As usual the formation of an H_2O with lighted candles was performed by the club members. The success of the pageant was due to the ceaseless work of Delores Winder, props manager; Jane Lohr, costume manager; and to the inspiration and guidance of our faculty advisors, Miss Brockenborough and Miss Weddle. Also the club would like to commend the non-members who worked on the pageant.

This year synchronized swimming was introduced by our club. The H_2O Club members presented a spring swimming pageant which emphasized synchronized swimming.

Joan Ward

The officers for the year were Joan Ward, president; Dottie Morris, secretary; and Patsy Hamner, treasurer.

Each member helped with recreational swimming, thus carrying out the purpose of the Club—"To promote swimming."

First row: Snyder, Morris, Russell, Kuhn
Second row: Quarles, Wilder, Owen, Hamner, Lohr, Brothers, Hartis, Miss Weddle, Miss Brockenborough

DeAlba, Hines, Hundley, Kent, Cowles, Thwing, Masters

Orchesis

The annual Dance Festival in North Carolina came first on the calendar for Orchesis, the modern dance organization, with a large group of members journeying to the Woman's College to present "The Search." This was a group work depicting man's restlessness in his search to find himself and to find his place among his fellowmen. Irving Mopper's "Sonatina" formed the musical basis.

On Founder's Day we presented "Grammer in a Nutshell" or three little words "A, AN and The." This joint work included the Longwood Choir and the Dance Club working together to the music of Mozart's "Allelulia."

For an assembly program we combined a lecture-demonstration of ballet and modern dance. The combination gave a much needed explanation of the similarities and differences between the two forms of dance. It was interesting to watch movement unfold or develop into classical ballet, modern ballet or modern dance.

In the spring we once again gave "The Search" along with "Ballard," "Corny Oriental," and "The Schoeberg Studies."

We wish to thank Mrs. Emily K. Landrum for her guidance, encouragement, and inspiration. We thank our officers: Joan DeAlba, president; Mary Cowles, secretary-treasurer; and Flo Soghoian, costume chairman. Our bulletin-board project was one of the most outstanding of the year, and the club wishes to thank Patti Parker for her fine contribution. We would also like to express appreciation to our various accompanists.

First row: Kent, Croft
Second row: Douglas, Fizer, Beavers
Third row: Gillchrest, White, Harvey

The Greeks

Foreground: M. A. Ward, A. Wendenburg
Seated: J. Williams, J. C. Parker, Inge

Alpha Sigma Alpha

In September we were all back talking over news and memories of the summer and ready to start a new year.

We were honored to have Miss Evelyn G. Bell, our national president, visit us in the fall. On November 10, we held our Founders' Day Banquet in the Tea Room and had as our guests the Farmville Alumnae.

Quite a few honors have been bestowed on our sisters this year. Ann Carter, president of AKG, and Jean Carol, president of the "Y" were recognized by "Who's Who." Mary Ann received a Blazer Award. Others who took part in school activities were Mary Ann, vice-president of AA and Chairman of May Day; Nancy Inge, treasurer of Senior Class; Becky, secretary of the Junior Class and Ring Master of the AKG Circus; Patsy A., secretary of the "Y"; Mary Davis, treasure of the Junior Class and Ann Snyder, treasure of A. A.

This has been a successful year under the leadership of our capable officers: Evelyn Hall, president; Ann Wendenburg, vice-president; Joan Williams, secretary; Nancy Inge, treasurer; Loretta Brooking, reporter; and Patsy Abernathy, chaplain. To Miss Wall, our sponsor, we say, "Thank you."

In Memoriam

HELEN MARIE WOOD
1934—1954

Top picture: M. A. Ward, E. Carter, Upson, Inge, A. Donaldson, Everett, J. Harris, J. Moncure
Middle picture: Abernathy, Fizer, E. Hall, S. Wendenburg, A. Wendenburg, J. C. Parker
Bottom picture: L. Brooking, A. Owen, Morgan, M. Davis, Quarles, K. Nelson, Snyder

Foreground: M. Lucas, Crocker
Seated: Button, Osbourne, M. Donaldson, Ellington, K. Miller

Alpha Sigma Tau

In September we pulled out our woolens, packed up our things and went back to old L. C. We AST's were happy with the thoughts of beginning a new year together.

We began our year by having Mrs. Betty Bibb Ware, alumnae representative from the Richmond-Petersburg Alumnae Association, as our guest speaker. On November 4 we celebrated our annual Founders' Day with a banquet in the Tea Room. Among our guests were Dr. Lancaster, Miss Bedford, Miss Nichols, and Mrs. Parrot.

Two of our sisters, Martha Donaldson and Muriel Boswell, represented the Zeta Taus at the District Conference on November 20 at Radford. We spent many hours making enthusiastic plans for redecorating the chapter room, and to help along with this we held a rummage sale downtown at the hotel.

Just before Christmas we sent a gift of money to the Pine Mountain Settlement children. We also adopted a family of four children here in Farmville and played Santa Claus to them. The seniors served supper in the chapter room and Jackie Marshall in authentic Santa garb showered the youngsters with toys.

Now as our thoughts turn once again to home, we look back on a full and happy year. This couldn't have been so without the capable leadership of Martha Donaldson, our president; Marlene Lucas, vice-president; Billy Miller, secretary; Mary Alice Ellington, treasurer; and Miss Bedford, our beloved advisor.

Top picture, standing: Moseley, M. Lucas, N. Harris, M. Harvey, K. Miller; Seated, Boswell, Farless, Donnelly, O'Malley, Hartmann
Middle picture: Russell, Maas, Osbourne, M. Donaldson, Crocker, Button
Bottom picture: F. Brown, J. Marshall, Ellington, Johnson, Nurney, B. Moore

Foreground: J. Scott, G. Edwards
Seated: K. Spencer, Morse
Standing: Salmon, Barr, Fitts, Scarborough, Bradshaw

Delta Sigma Epsilon

The Delta Sigs returned after the summer months with much enthusiasm and ambition.

Fall rushing gave us eleven wonderful pledges: Pat Cantrell, Sue Crenshaw, Phyllis Daniels, Betty Faggert, Betty Barr Gibbs, Ellen Hamlet, Nancy McLawhorne, Jean Earley Parrott, Carolee Silcox, Mildred Sutherland and Jo York.

We chose as our project for the year, the complete refurnishing of the chapter room. Our efforts were well rewarded in January when our room took on its new appearance.

After Christmas we had many sisters added to the list of "ball and chainers": Ellen and "Shu" were pinned; Audrey, Liz, and Gay were wearing diamonds on the left hand. Fittsie became Mrs. Maragon; Betty, Mrs. Gibbs. Leaving us in February were Betty Barr Gibbs, Wilma Salmon, "Shu" Scarborough, and Audrey Morse. Janie became our president the second semester.

We are proud of Gaynelle, who was president of the Longwood Players; "Shu" who was president of FBLA; and Karen, who was elected music chairman of May Day and whose songs have won the annual song contest for three successive years.

We wish to thank our officers Miss Winnie V. Hiner and Mrs. John Wilson, cosponsors for their understanding and encouragmeent, which has guided us through another successful year. DSE bids a fond farewell to Miss Hiner, whose untiring efforts have strengthened our bonds of sisterhood, and who will live in our hearts forever.

Top picture: Hulvey, Jennings, K. Spencer, Hamlet, Bradshaw, Beavers, Striplin, E. Wilson, M. Sutherland
Middle picture, seated: S. Wright, Parrott, York, Goble, F. Bailey, C. Carson, Morse, Barr, C. Silcox, S. Crenshaw, P. Daniels, B. Faggert
Standing: G. Edwards, Salmon
Bottom picture, seated: J. Scott, Scarborough, Fitts, Hansen Kneeling: P. Cantrell, M. Franklin, McLawhorn

Foreground: B. Davis, McLemore
Seated: Thwing, Worthington, Stanley

Kappa Delta

September found the Kappa Delta's back at Longwood full of excitement over our newly decorated room, and with this fresh start we resolved to make this year the best ever.

We were extremely proud of our outstanding sisters! Peggy Worthington served as business manager of the VIRGINIAN, and she and Georgia Jackson were tapped by AKG. Betty Davis, Georgia, and Jeanne Saunders were presidents of the Senior, Junior, and Sophomore classes respectively, and Joyce Gillchrest was business manager of the ROTUNDA. Nancy Lenz and Caroline Stoneman acted as co-chairmen of the Sophomore Circus stunt, and Nancy cracked the whip as animal trainer in AKG Circus.

Again the Kappa Delta's ranked first in scholarship among the sororities on campus and received the Panhellenic scholarship bowl for the fourth consecutive year.

February and rushing were soon upon us, and our chapter roll was made complete with the addition of Ann Jeter, Nancy Richardson, Elizabeth Ruckman, Virginia Herre, Judy Elliott, Jean Roadcap, Sarah Hackworth, Marodith Nichols, Shirley Hauptman, Jane Ruppert, Jacque Hueter, Sally Tilson, Eliza Buchanan, Jane Cadwalader, Lucia Hart and Carolyn Waugaman.

Once again it is spring. We bid farewell to the KD seniors and extend our heartiest thanks to our alumnae and to our sponsor, Miss Florence Stubbs, invaluable to us throughout the year. For a successful year we are indebted to our leaders: Peggy Worthington, president; Marion Ruffin, vice-president; Betty Davis, secretary; and Fannie Scott, treasurer.

Top picture, first row: C. Smith, Ruffin
Second row: Baldwin, A. Coleman
Third row: F. Scott, Gillchrest
Middle picture: Saunders, Overton, Kuyk
Bottom picture: Stoneman, Jackson, Stanley, Thwing, McLemore, DeHaven

First row: Masters, Mitchell
Second row: J. DeAlba, J. Bailey, A. Watkins

Pi Kappa Sigma

In the fall we returned to Longwood with bounding spirits. Beverly Taylor had acquired a "Mrs." in front of her name and Ann Watkins a diamond on her finger. We eagerly plunged into fall rushing. We welcomed with pride Joan Darnell and Frances Bays.

Our Founders' Day, November 17, 1954, found us up bright and early in the Tea Room for our traditional breakfast. We wish to congratulate the Alpha Psi Chapter at the University of Illinois on its founding which was reported to us at our breakfast.

December brought cold weather and Senior Dance. The intermission party was a great success because of pretty Christmas decorations and the delightful music.

Christmas was an exciting time for Pi Kaps. Frances Bays and Louise Turner were married and Joan DeAlba acquired a diamond.

Big Wheels? Well, I would say! AKG claims Jane Bailey, vice-president of Student Government, and Nancy Tanley Masters, president of Alpha Psi Omega. Jane Bailey also appeared in "Who's Who." Nancy T. Masters reigned as Queen over circus festivities. Joan DeAlba served as vice-president of the "Y."

In the spring we were ever so proud and happy to receive into membership Patty Billups, Caroline Oakey, George Ann Reynolds, Bobbie Jo Rogers, Janet Lloyd, Jeanette Stinson, Nan Brimmer, Carolyn Ward, Alice Burnette, Betty Forbes, Ann DeAlba, Emily Adkinson, Shirley Alcock, Violet Marshall and Elizabeth Blackman.

Top picture: Turner, Masters, Dryden, A. Watkins, J. DeAlba
Middle picture: Lohr, B. Mitchell, Croft, B. P. Rogers, J. Bailey
Bottom picture: Bays, Branch, Darnell, L. Kesterson, Fuller

Foreground: Kent
Seated: M. Hundley, N. Nelson, Manlove

Sigma Sigma Sigma

In September a group of happy Sigmas met in the chapter room to unpack books and furniture stored for the summer and make plans for the coming year. We were a little saddened by the absence of our sisters who graduated or didn't return, but we were proud to have our thirteen new sisters that joined us in the spring of '54. It wasn't long before we had fall rushing and we eagerly greeted our new sister, Nancy Deaton.

Not only was there sparkle in our eyes as the year progressed, but also Jane Blake and Shirley Garst added sparkle to their left hands. We were proud of Nancy Nelson when she made "Who's Who," of Jane and Beth Kent when they were tapped by AKG, and of June Manlove, Joan Jones, Martha Joyner, and Gerry Luck when they received fraternity pins. Connie Coiner decided to leave us in February to get married; we were sorry to give her up. Spring rushing brought into our chapter new members: Sue Taylor, Ann Brierley, Margie Lucas, Suzanne Faison, Pearson Grymes, Carol Stroupe, Frances Patton, Betty Jean Spruhan, Marjorie Crismond, Anita Heflin, Sue Amory, and Frances Harmon.

Another successful year came to an end. We thank Miss Trent, who faithfully guided us, and our officers: Nancy Nelson, president; June Manlove, vice-president; Mary Hundley, recording secretary; Dale Brothers, corresponding secretary, and Joyce Clingenpeel, treasurer.

Top picture: Adkins, Pollard, E. Thomas, M. Joyner, J. Blake, Jenkins, S. Garner
Middle picture: M. A. Powell, Kent, N. Nelson, E. M. Webb
Bottom picture: Manlove, Roller, Luck, Coiner, Brothers, E. Dyer, M. Hundley

Foreground: B. Owen, Persinger, P. King
Seated: N. Picinich, Dize, Sanders
Standing: A. Powell, Raymond, Hartis, Burgess, J. White

Theta Sigma Upsilon

September found us reminiscing over our Virginia Beach party and other summer activities, and ready to begin another pleasant year together. During fall rushing we were thrilled to welcome Nancy Anderson, Virginia Anne Burgess, Edna Faye Edwards, Hazel Hanks, Glenna Kesterson, Roberta King, Jean Mann, Mary Mayo, Peggy Packett, Betty Jean Persinger, Gene Phillips, Sue Raymond, and Barbara Tyer.

This has been a very happy and busy year for us. Jackie served as president of House Council. She was recognized by Who's Who in American Universities and Colleges and Alpha Kappa Gamma. "Buzzie" and Virginia Anne were awarded blazers by the Athletic Association. Nan Picinich became Mrs. Pete Jordan in December, and Audrey and Roberta received diamonds.

We had a good year under the capable leadership of our officers: Ellen Brent Dize, president; Nan Picnich, vice-president; Anna Mae Saunders, secretary; Audrey Powell, treasurer; Jackie White, pan-hellenic representative; and Suzanne Prillaman, editor.

During Mrs. Schlegel's absence, we were pleased to have our own Miss Weddle back to serve as our sponsor. We thank Miss Weddle for her encouragement and guidance throughout the year.

Top picture: Prillaman, Hanks, A. Powell, Persinger, Dize, J. Mann, Packett, G. Phillips, L. Pomeroy
Middle picture: Raymond, Sylvester, P. Brown, R. King, A. Sanders, B. Owen, F. Edwards, B. Tyer
Bottom picture, first row: J. White, N. Anderson, H. Hartis
Second row: Wright, Mayo, Winder, Burgess
Third row: Crockett, G. Kesterson

Foreground: D. Morris, Warner, Hunt
Seated: Staples, Quick, S. Ward, Douglas, Devine

Zeta Tau Alpha

Longwood Zetas returned in the fall with stories of wonderful summer fun that began with the beach party. Joyce Quick, our new president, could hardly wait to tell us of the Zeta convention in Florida. We welcomed Mrs. Adele Watkins, our advisor, and began a new year of Zeta work and play. Our other officers were: Phoebe Warner, vice-president; Betty Jane Staples, secretary; and Ann Weatherholtz, treasurer. How proud we were of our two editors! Donnie Devine was editor of the VIRGINIAN, and Shirley Ward, editor of the ROTUNDA. The chapter beamed with pride when Donnie received recognition in "Who's Who."

Our sponsors, Dr. and Mrs. R. C. Simonini and Dr. and Mrs. C. G. Moss, were joined by four new ones: Mr. and Mrs. Bittinger and Mr. and Mrs. Merritt. Helen Smith was our fall pledge.

The Zetas had a wonderful Senior dance weekend with breakfast on Sunday morning at the cabin. Diane Acree was elected honorary Senior class member. Zeta entertained each sorority on campus with a dessert. These affairs and coke parties, intermission parties, a cabin party, and our banquet made the year a happy one for Zeta.

The year is never complete without welcoming new pledges in the spring: Pat Cahill Diebler, Catherine Meeks, Shirley McNeal, Berle Stephenson, and Ruth Zich.

Top picture: P. Warner, Mays, Douglas, D. Morris, Leonard
Middle picture, left: A. Thomas, Weatherholtz, Armstrong, Acree, Felton, Devine, A. Brooking.
Right: L. Smith, Cecil, Felthaus, B. Richardson, C. Clark
Bottom picture, first row: Kemp, Obenchain, J. Hunt, Staples, S. Ward
Second row: Gravely, Raine, J. Morris

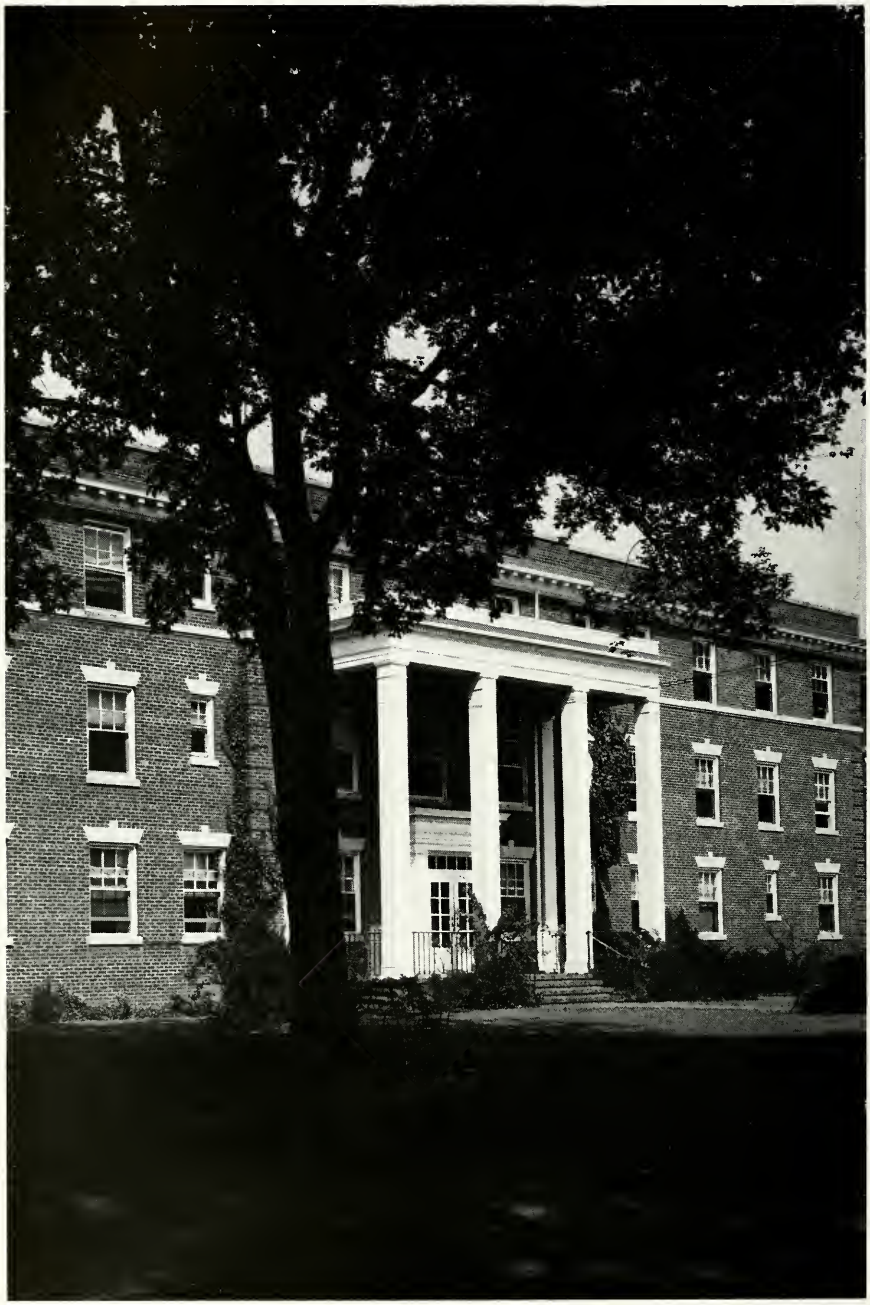

THE SENIOR BUILDING

The FEATURES

RECOGNIZE THESE HONORED . . .

for they embody those qualities which are noble, beautiful, and highest.

Martha Jane Bailey

Who's

Among Students in American

Mary Ruffin Cowles

Donnetta Elizabeth Devine

Who

Universities and Colleges

Evelyn Eloise Macon

Nancy Nelson

Who's

Among Students in American

Jean Carol Parker

Dorothy Christine Vaden

Who

Universities and Colleges

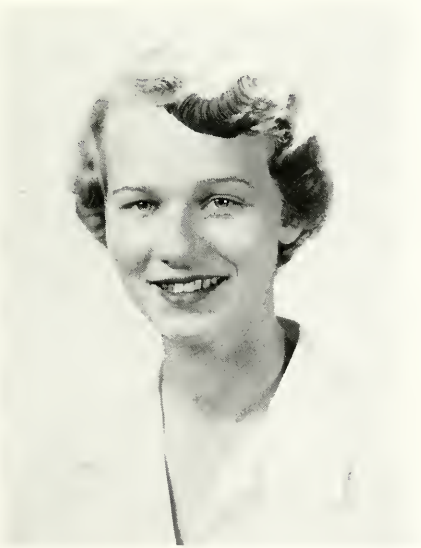

Helen Marie Waitman

Ann Carter Wendenburg

Who's Who

Among Students in American Universities and Colleges

Jacquelyn Turner White

Masters, S. Ward

Senior Personalities

First row: Strother, P. Parker
Second row: Masters, Fizer, Marshall

Circus

This year as the curtain went up on another annual Circus, we found the Big Top full of fun and frolic for all. Sponsored by Alpha Kappa Gamma, the national honorary leadership fraternity, this year's production was titled "Sawdust Shavings." Nancy Nelson served as general chairman of the entire production. Each class elected their own skit chairman. It was under their direction that the individual skits were written, produced and presented.

In the afternoon, each class participates in the Circus Parade by entering a decorated float depicting some scene from their skit. The floats are judged and this year the honor of having the best float went to the Junior Class.

No Circus at Longwood would be complete without the Circus Court. Reigning as Queen was Nancy Tanley Masters with Jackie Marshall, Patti Parker and June Strother representing their respective classes. Ring Master was Becky Fizer and Animal Trainer, Nancy Lenz.

The tension of the crowd was great as Becky announced the winners for the 1954 Circus. The skits were judged on participation, originality, suitability, and presentation. First place winner was the Senior Class for its skit, "Old English Tavern"; and second place, the Junior Class for its skit "Realm of Imagination."

Top to Bottom:
Senior Class Skit
Junior Class Skit
Sophomore Class Skit
Freshman Class Skit

Anne Minter Thaxton

Madonna

Betty Joan Davis

Apple Blossom Princess

Kent, Masters

May Queen and Maid of Honor

May

Abernathy, Stroupe, Faison, Nelson, N., Darnell, Acree

White, L., Donaldson, Paxson, De Alba, J., Dickerson

Court

Reminiscing . . .

They called us Rats,

but we didn't care.

Senior Statistics

ANDERSON, JEAN RUTH: Student Government 1, 2, 3, 4; Y.W.C.A. 1, 2, 3, 4; A.A. 1, 2, 3, 4; Association Childhood Education 3, 4.

ARMSTRONG, DOROTHY VERNON: Student Government 2, 3, 4; Y.W.C.A. 2, 3, 4; A.A. 2, 3, 4; Colonnade 2, 3, 4; Rotunda 2, 3; Beore Eh Thorn 3, 4; French Club 2, 3, 4; Richmond Club 2, 3, 4; Westminster Fellowship 2, 3, 4; Longwood Players 3, 4; Cotillion Club 2, 3, 4; Zeta Tau Alpha Sorority 2, 3, 4. Transferred from Richmond Professional Institute.

BAILEY, MARTHA JANE: Student Government 1, 2, 3, 4; Class Representative 3, Vice-President 4; Y.W.C.A. 1, 2, 3, 4; A.A. 1, 2, 3, 4; Alpha Kappa Gamma 3, 4; French Club 1, 2, 3; Cotillion Club 1, 2, 3, 4; Pi Kappa Sigma Sorority 1, 2, 3, 4; President 4; Who's Who 4, Chi.

BARR, BETTY CYNTHIA: Student Government 1, 2, 3, 4; Y.W.C.A. 1, 2, 3, 4; A.A. 1, 2, 3, 4; Rotunda 1, 2; Future Teachers of America 3, 4; Westminster Fellowship 1, 2, 3, 4; Granddaughters Club 1, 2, 3, 4; Choir 1, 2, 3, 4; Delta Sigma Epsilon Sorority.

BLAKE, FLORENCE RABON: Student Government 1, 2, 3, 4; Y.W.C.A. 1, 2, 3, 4; A.A. 1, 2, 3, 4; Colonnade 3, 4, Art Editor 4; Alpha Psi Omega 3, 4, Secretary 4; Beore Eh Thorn 4; Kappa Delta Pi 3, 4; Pi Delta Epsilon 3, 4; Future Teachers of America 3, 4; French Club 1, 2, 3, 4, President 4; Canterbury Club 1, 2, 3, 4; Longwood Players 1, 2, 3, 4; Cotillion Club 1, 2, 3, 4; Sigma Sigma Sigma Sorority 1, 2, 3, 4.

BODKIN, PATRICIA: Student Government 1, 2, 3, 4; Y.W.C.A. 1, 2, 3, 4; A.A. 1, 2, 3, 4; Future Teachers of America 3, 4; Spanish Club 1, 2; Longwood Library League 1, 2, 3, 4.

BRADSHAW, SYLVIA PAIGE: Student Government 1, 2, 3, 4; Y.W.C.A. 1, 2, 3, 4; A.A. 1, 2, 3, 4; Association of Childhood Education 3, 4; Baptist Student Union 1, 2, 3, 4; Granddaughters Club 1, 2, 3, 4; Cotillion Club 2, 3, 4; Delta Sigma Epsilon Sorority 1, 2, 3, 4, Corresponding Secretary 4.

BURGESS, VIRGINIA ANN: Student Government 1, 2, 3, 4; Y.W.C.A. 1, 2, 3, 4; A.A. 1, 2, 3, 4; Association of Childhood Education 3, 4; Southwest Virginia Club 1, 2, 3, 4; Wesley Foundation 1, 2, 3, 4; Cotillion Club 4; Blazer Award 4; Basketball 1, 2, 3, 4; Volleyball 1, 2, 3, 4; Monogram Club 3, 4; Theta Sigma Upsilon Sorority 4.

BUTTON, MARY ROGERS: Student Government 1, 2, 3, 4; Y.W.C.A. 1, 2, 3, 4; A.A. 1, 2, 3, 4; House Council 4; Future Teachers of America 3, 4; Cotillion Club 1, 2, 3, 4; Alpha Sigma Tau Sorority 1, 2, 3, 4.

CAIN, EDNA TRADER: Student Government 1, 2, 3, 4; Y.W.C.A. 1, 2, 3, 4; A.A. 1, 2, 3, 4; Future Teachers of America 3, 4; Home Economics Club 1, 2, 3, 4; Northern Neck Club 1, 2, 3, 4; Canterbury Club 1, 2, 3, 4; Pi Gamma Mu 4.

CECIL SARA MONROE: Student Government 3, 4; Y.W.C.A. 3, 4; A.A. 3, 4; Rotunda 3, 4; Pi Delta Epsilon 4; Spanish Club 3; Southwest Virginia Club 3, 4; Wesley Foundation 3, 4; Longwood Players 4; Cotillion Club 3, 4; Horseback Riding 4; Orchesis 3; Zeta Tau Alpha Sorority 3, 4; Transferred from Mary Washington College.

CONLEY, JOAN MARIE: Student Government 1, 2, 3, 4; Y.W.C.A. 1, 2, 3, 4; A.A. 1, 2, 3, 4; House Council 3, 4, Senior House President 4; Alpha Kappa Gamma 4; Kappa Delta Pi 3, 4; Future Teachers of America 3, 4; Eastern Shore Club 4; Wesley Foundation 1, 2, 3, 4; Tennis 2, 3; Volleyball 2; Honors in Math.

COWLES, MARY RUFFIN: Student Government 1, 2, 3, 4; Y.W.C.A. 1, 2, 3, 4; A.A. 1, 2, 3, 4; Colonnade 2, 3, 4, Review Editor 3, 4; Beore Eh Thorn 3, 4, Vice-President 4; Pi Delta Epsilon 3, 4; Spanish Club 1, 2, 3; Longwood Library League 2, 3, 4, President 3; Canterbury Club 1, 2, 3, 4; Longwood Players 4; Choir 1, 2, 3, 4; Cotillion Club 1, 2, 3, 4; Orchesis 2, 3, 4, Secretary and Treasurer 4; Who's Who 4; Pi Gamma Mu 4.

CROCKER, NELL ELIZABETH: Student Government 1, 2, 3; Y.W.C.A. 1, 2, 3; A.A. 1, 2, 3, A.A. Council 3; House Council 1, 2, 3, Treasurer 2, Secretary 3; Kappa Delta Pi, 2, 3; Future Teachers of America 2, 3; Commercial Club 1, 2, 3, Secretary 3; Baptist Student Union 1, 2, 3; Cotillion Club 1, 2, 3; Basketball 1, 2, 3; Cheerleader 3; Alpha Sigma Tau Sorority 2, 3.

CURLING, BARBARA MOORE: Student Government 1, 2, 3, 4; Y.W.C.A. 1, 2, 3, 4; A.A. 1, 2, 3, 4; Future Teachers of America 3, 4,

Circus kept us busy

Librarian 4; French Club 1, 2; Longwood Library League 2, 3, 4, Treasurer 3, President 4; Richmond Club 1, 2, 3, 4; Baptist Student Union 1, 2, 3, 4.

DAIGER, RICHARD HARDING: Men's Student Government 1, 2, 3; Student Standards 2; Future Teachers of America 2, 3; Commercial Club 1, 2, 3; Northern Neck Club 1, 2, 3; Canterbury Club 1, 2, 3; Longwood Players 3.

DAVIS, BETTY JOAN: Student Government 1, 2, 3, 4; Y.W.C.A. 1, 2, 3, 4; A.A. 1, 2, 3, 4; Junior Class Secretary, Senior Class President; Student Standards 4; Future Teachers of America 3, 4; Home Economics Club 1, 2, 3, 4; Wesley Foundation 1, 2, 3, 4; Cotillion Club 1, 2, 3, 4; Apple Blossom Representative 4; Kappa Delta Sorority 1, 2, 3, 4, Secretary 3, 4.

DAVIS, VIRGINIA CLARE: Student Government 1, 2, 3, 4; Y.W.C.A. 1, 2, 3, 4; A.A. 1, 2, 3, 4; Association of Childhood Education 3, 4; Future Teachers of America 4; Baptist Student Union 1, 2, 3, 4, Treasurer 3, First Vice-President 4; Granddaughters Club 1, 2, 3, 4, President 3.

DE ALBA, JOAN ADAMS: Student Government 1, 2, 3, 4; Y.W.C.A. 1, 2, 3, 4, Secretary 3; Vice-President 4; A.A. 1, 2, 3, 4; Student Standards 1, 4; Future Teachers of America 4; Commercial Club 1, 2, 3, 4; Cotillion Club 1, 2, 3, 4; Orchesis 2, 3, 4, President 4; Pi Kappa Sigma Sorority 1, 2, 3, 4, Treasurer 4; Animal Trainer 2; May Court 3, 4.

DEVINE, DONNETTA ELIZABETH: Student Government 1, 2, 3, 4; Y.W.C.A. 1, 2, 3, 4; Freshman Commission 1; A.A. 1, 2, 3, 4; Student Standards 4; Rotunda 1; VIRGINIAN 1, 2, 3, 4, Photography Editor 3, Editor-in-Chief 4; Alpha Kappa Gamma 4; Kappa Delta Pi 3, 4; Pi Delta Epsilon 2, 3, 4; Association of Childhood Education 3, 4; Future Teachers of America 3, 4; Richmond Club 1, 2, 3, 4; Westminster Fellowship 1, 2, 3, 4; Choir 1; Cotillion Club 1, 2, 3, 4; Zeta Tau Alpha Sorority 1, 2, 3, 4, Treasurer 3; Who's Who 4.

DIZE, ELLEN BRENT: Student Government 1, 2, 3, 4; Y.W.C.A. 1, 2, 3, 4; A.A. 1, 2, 3, 4; Future Teachers of America 3, 4; Home Economics Club 1, 2, 3, 4; Northern Neck Club 1, 2, 3, 4, Vice-President 3; Wesley Foundation 1, 2, 3, 4; Theta Sigma Upsilon Sorority 1, 2, 3, 4, Secretary 3, President 4.

DONALDSON, MARTHA JEAN: Student Government 1, 2, 3, 4; Y.W.C.A. 1, 2, 3, 4; A.A. 1, 2, 3, 4; Vice-President of Sophomore Class; Student Standards 3, 4; Rotunda Staff 2, 3, 4, Feature Editor 3, Associate Editor 4; Alpha Kappa Gamma 4; Pi Delta Epsilon 3, 4; Future Teachers of America 3, 4; Commercial Club 2, 3, 4; Home Economics Club 1; Southwest Virginia Club 1, 2, 4; Cotillion Club 1, 2, 3, 4, Secretary-Treasurer 4; Alpha Sigma Tau Sorority 1, 2, 3, 4, Treasurer 3, President 4; May Court 2, 4; Business Manager for May Day 4.

DOUGLAS, DOROTHY ANITA: Student Government 1, 2, 3, 4; Y.W.C.A. 1, 2, 3, 4; A.A. 1, 2, 3, 4; President of Sophomore Class; Rotunda staff 1, 2, 3, 4, Assistant News Editor 2, News Editor 3, Co-Managing Editor 4; Pi Delta Epsilon 2, 3, 4, President 4; French Club 1, 2; Southwest Virginia Club 1, 2, 3; Baptist Student Union 1; Cotillion Club 2, 3, 4; Pan-Hellenic Council 3, 4; Zeta Tau Alpha Sorority 2, 3, 4; Co-Chairman for Circus 3; Assembly Committee Chairman 3.

DURFEE, ELIZABETH COOK: Student Government 1, 2, 3, 4; Y.W.C.A. 1, 2, 3, 4; A.A. 1, 2, 3, 4; Future Teachers of America 3, 4; Home Economics Club 1, 2, 3, 4; Wesley Foundation 1, 2, 3, 4; Granddaughters Club 1, 2, 3, 4.

DYER, JO ANNE: Student Government 1, 2, 3, 4; Y.W.C.A. 2, 3, 4; A.A. 2, 3, 4; Council 4; Southwest Virginia Club 1, 2, 3, 4; Wesley Foundation 1, 2, 3, 4, Secretary 3, President 4; Cotillion Club 4.

EDWARDS, GAYNELLE: Student Government 1, 2, 3, 4; Y.W.C.A. 1, 2, 3, 4; A.A. 1, 2, 3, 4; Alpha Psi Omega 4; Future Teachers of America 3, 4; Baptist Student Union 1, 2; Longwood Players 1, 2, 3, 4, Secretary 2, Treasurer 3, President; Choir 1, 2, 3, 4; Delta Sigma Epsilon Sorority 3, 4, Treasurer 4.

ELLINGTON, MARY ALICE: Student Government 1, 2, 3; Y.W.C.A. 1, 2, 3; A.A. 1, 2, 3; Kappa Delta Pi 2, 3; Future Teachers of America 2, 3; Commercial Club 1, 2, 3, Treasurer 3; Mecklenburg-Halifax Club 1, 2, 3; Wesley Foundation 1, 2, 3; Granddaughters Club 1, 2, 3, President 3; Cotillion Club 2, 3; Alpha Sigma Tau Sorority 1, 2, 3, Treasurer 3.

FELTON, MARGARET ANN: Student Government 2, 3, 4; Y.W.C.A. 2, 3, 4; A.A. 2, 3, 4; Colonnade staff 3, 4; Rotunda staff 3; Pi Delta Epsilon 4; Association of Childhood Education 3, 4; Baptist Student Union 2, 3, 4; Cotillion Club 2, 3; Zeta Tau Alpha Sorority 2, 3, 4; Transferred from Division of William and Mary.

GARNETT, GRACE CARTER: Student Government 1, 2, 3, 4; Y.W.C.A. 1, 2, 3, 4; A.A. 1, 2, 3, 4.

GOODMAN, HERBERT: Student Government 1, 2, 3, 4; Kappa Delta Pi 3, 4; Pi Gamma Mu

while we made new friends.

We ate a lot

3, 4, Vice-President 3, President 4; French Club 2; Wesley Foundation 1, 2, 3, 4; Longwood Players 1, 2, 3, 4; Tau Theta Pi Fraternity 1, 2, 3, 4, Secretary 3, President 4.

GREENLAND, FAY SHARON: Student Government 1, 2, 3, 4; Y.W.C.A. 1, 2, 3, 4, Cabinet 3, 4; A.A. 1, 2, 3, 4; Kappa Delta Pi 3, 4, Historian 4; Pi Gamma Mu 4; Future Teachers of America 3, 4, Vice-President 4; French Club 2, 3, 4; Spanish Club 1, 2, 3, 4, Secretary 2, Vice-President 3; Canterbury Club 1, 2, 3, 4, President 4; Choir 3; Swimming 1, 2, 3; H_2O Club 4; Orchesis 3, 4.

GRIFFIN, BETTY JANE: Student Government 1, 2, 3, 4; Y.W.C.A. 1, 2, 3, 4; A.A. 1, 2, 3, 4; Future Teachers of America 3, 4; Home Economics Club 1, 2, 3, 4; Baptist Student Union 1, 2, 3, 4.

HART, HAZEL MARIE: Student Government 1, 2, 3, 4; Y.W.C.A. 1, 2, 3, 4; A.A. 1, 2, 3, 4; Colonnade 3, Assistant Business Manager; Future Teachers of America 3, 4; Commercial Club 1, 2; Longwood Library League 1; Baptist Student Union 1; Longwood Players 3, 4; Choir 2, 3, 4.

HARTIS, HILDA ANN: Student Government 1, 2, 3, 4; Y.W.C.A. 1, 2, 3, 4; A.A. 1, 2, 3, 4, Council 2, 3, 4; Future Teachers of America 4; Southwest Virginia Club 1, 2; Wesley Foundation 1, 2, 3, 4; Cotillion Club 2, 3, 4; Blazers 4; Archery Class 2, 3, 4; Tennis 3, 4; Hockey, Varsity 1, 2, 3, 4; Basketball, Varsity 1, 2, 3, 4; Volleyball, Class 1, 2, 3, 4; Swimming, Class 2, 3, 4; Monogram Club 3, 4, President 4; H_2O Club 2, 3, 4; Orchesis 1, 2; Theta Sigma Upsilon Sorority.

HENDERSON, CAROLYN LAVONNE: Student Government 1, 2, 3, 4; Y.W.C.A. 1, 2, 3, 4; A.A. 1, 2, 3, 4; Association of Childhood Education 3, 4; Southwest Virginia Club 1, 2, 3, 4; Wesley Foundation 3, 4; Choir 2.

HINES, CAROLYN REBECCA: Student Government 1, 2, 3, 4; Y.W.C.A. 1, 2, 3, 4; A.A. 1, 2, 3, 4; Future Teachers of America 4; Baptist Student Union 1, 2, 3, 4, Executive Council 2, 3, 4, President 4; Choir 1; Cotillion Club 4; Hockey Varsity 2, 3, 4, Class 1, 2, 3, 4; Basketball Class 2, 3, 4; Volleyball Class 1, 2, 3, 4; Monogram Club 3, 4; Orchesis 1, 2, 3, 4.

HOBBS, JEANNE LYNCH: Student Government 1, 2, 3, 4; Y.W.C.A. 1, 2, 3, 4; A.A. 1, 2, 3, 4; House Council 4; Colonnade 3; Beare Eh Thorn 2, 3, Vice-President 3; French Club 1, 2; Spanish Club 3; Wesley Foundation 1, 2, 3, 4; Choir 1; Cotillion Club 1, 2, 3, 4; Production Chairman 2.

HUNDLEY, MARY DAWSON: Student Government 1, 2, 3, 4; Y.W.C.A. 1, 2, 3, 4; A.A. 1, 2, 3, 4; Association of Childhood Education, 3, 4; Longwood Players 4; Cotillion Club 1, 2, 3, 4; Orchesis 3, 4; Sigma Sigma Sigma Sorority 1, 2, 3, 4, Secretary 3, 4.

HUNT, JOYCE DEAN: Student Government 1, 2, 3, 4; Y.W.C.A. 1, 2, 3, 4; A.A. 1, 2, 3, 4; Future Teachers of America 4; Wesley Foundation 1, 2, 3, 4; Choir 1, 2, 3, 4; Cotillion Club 2, 3, 4; Zeta Tau Alpha Sorority 2, 3, 4.

INGE, NANCY CUMMINS: Student Government 1, 2, 3, 4; Y.W.C.A. 1, 2, 3, 4; A.A. 1, 2, 3, 4; Treasurer of Class 4; Future Teachers of America 3, 4; Commercial Club 1, 2, 3, 4; Cotillion Club 1, 2, 3, 4; Alpha Sigma Alpha Sorority 1, 2, 3, 4; Head Cheerleader 4.

INGRAM, NANCY VIRGINIA: Student Government 1, 2, 3, 4; Y.W.C.A. 1, 2, 3, 4; A.A. 1, 2, 3, 4; House Council 1; Association of Childhood Education 3, 4; Mecklenburg-Halifax Club 3, 4; Wesley Foundation 1, 2, 3, 4; Longwood Players 4; Class Hockey 4.

JEFFERSON, BETTY LOU: Student Government 3, 4; Y.W.C.A. 3, 4; A.A. 3, 4; House Council 4; Future Teachers of America 3, 4; Wesley Foundation 3, 4; Transfer from Averett College, Danville, Virginia.

JONES, MARY FOXWELL: Student Government 1, 2, 3, 4; Y.W.C.A. 1, 2, 3, 4; A.A. 1, 2, 3, 4; House Council 1; Future Teachers of America 3, 4; Commercial Club 1, 2, 3, 4; Northern Neck Club 1, 2, 3, 4; Baptist Student Union 1, 2, 3, 4.

JONES, NANCY JANE: Student Government 1, 2, 3, 4; Y.W.C.A. 1, 2, 3, 4; A.A. 1, 2, 3, 4; Future Teachers of America 3, 4; French Club 1, 2, 3, 4, Co-Chairman of Music Committee 3, 4; Southwest Virginia Club 1, 2, 3, 4; Wesley Foundation 1, 2, 3, 4; Longwood Players 4; Choir 2, 3, 4; Cotillion Club 1, 2, 3, 4.

KENT, SARA ELIZABETH: Student Government 1, 2, 3, 4; Y.W.C.A. 1, 2, 3, 4; A.A. 1, 2, 3, 4; Secretary of Freshman Class; House Council 1, 2, 3, 4, Vice-President 4; VIRGINIA 3, 4, Assistant Art Editor 3, Art Editor 4; Alpha Kappa Gamma 4; Kappa Delta Pi 3, 4; Association of Childhood Education 3, 4, Vice-President 4; Future Teachers of America 3, 4; Richmond Club 1, 2, 3, 4, Vice-President 3, 4; Westminster Fellowship 1, 2, 3, 4; Longwood Players 2, 3, 4; Granddaughters Club 1, 2, 3; Cotillion Club 1, 2, 3, 4, President 4; H_2O Club 2, 3, 4; Orchesis 2, 3, 4; Pan-Hellenic Council 4; Sigma Sigma Sigma Sorority 1, 2, 3, 4, Secretary 3, 4; May Court 2, 3, Queen 4.

KING, ROBERTA SUE: Student Government 3, 4; Y.W.C.A. 3, 4; A.A. 3, 4; Future Teachers of America 3, 4; Baptist Student Union 3, 4; Longwood Players 3, 4; Cotillion Club 4; Class Hockey Team 4; Theta Sigma Upsilon Sorority 3, 4.

KING, VIRGINIA LEIGH: Student Government 1, 2, 3, 4; Y.W.C.A. 1, 2, 3, 4; Future Teachers of America 3, 4; Baptist Student Union 3, 4; Longwood Players 3, 4; Cotillion Club 4; Class Hockey Team 1; Theta Sigma Upsilon Sorority 3, 4.

LUCAS, MARLENE ESTA: Student Government 1, 2, 3, 4; Y.W.C.A. 1, 2, 3, 4; A.A. 1, 2, 3, 4; House Council 1, 2, 3, Junior House President 3; Colonnade 2, 3, Art Editor 3; Pi Delta Epsilon 4; Future Teachers of America 3, 4; Commercial Club 2, 3, 4; Southwest Virginia Club 1, 2, 3, 4; Cotillion Club 2, 3, 4; Alpha Sigma Tau Sorority 1, 2, 3, 4, Secretary 3, Vice-President 4.

McLEMORE, PATRICIA WALKER: Student Government 1, 2, 3, 4; Y.W.C.A. 1, 2, 3, 4; A.A. 1, 2, 3, 4; Student Standards 4; Colonnade 2, 3, 4, Essay Editor 4; Beore Eh Thorn 3, 4, Historian 4; Kappa Delta Pi 3, 4, President 4; Pi Delta Epsilon 3, 4; Future Teachers of America 3, 4; French Club 1, 2, 3, 4, Vice-President 3, Secretary 4; Spanish Club 1, 2, 3, Treasurer 2; Southwest Virginia Club 1, 2, 3, 4; Wesley Foundation 1, 2, 3, 4; Cotillion Club 1, 2, 3, 4; Kappa Delta Sorority 1, 2, 3, 4, Editor 3, Rush Chairman 4.

MACON, EVELYN FLOISE: Student Government 1, 2, 3, 4; Y.W.C.A. 1, 2, 3, 4; A.A. 1, 2, 3, 4; Student Standards 3, 4, Chairman 4; Colonnade 1, 2, 3, 4, Managing Editor 2, Editor 3; Alpha Kappa Gamma 3, 4, Vice-President 4; Beore Eh Thorn 3; Kappa Delta Pi 3, 4; Pi Delta Epsilon 3, 4; Future Teachers of America 3, 4; French Club 1, 2; Westminster Fellowship 1, 2; Longwood Players 2, 3, 4; Granddaughters Club 1, 2, 3, 4; Cotillion Club 2, 3, 4; Who's Who 4.

MANLOVE, JUNE TEMPLE: Student Government 1, 2, 3, 4; Y.W.C.A. 1, 2, 3, 4, A.A. 1, 2, 3, 4; Student Standards 3, 4, Secretary 4; Association of Childhood Education 3, 4; Future Teachers of America 3, 4; Wesley Foundation 1, 2, 3, 4; Cotillion Club 1, 2, 3; Sigma Sigma Sigma Sorority 1, 2, 3, 4, Treasurer 3, Vice-President 4; Fire Chief Assistant 3, 4.

MARTIN, POLLYANNA: Student Government 1, 2, 3, 4; Y.W.C.A. 1, 2, 3, 4; A.A. 1, 2, 3, 4; French Club 1, 2, 3, 4; Longwood Library League 1, 2, 3, 4.

MASTERS, NANCY TANLEY: Student Government 1, 2, 3, 4; Y.W.C.A. 1, 2, 3, 4; A.A. 1, 2, 3, 4; Alpha Kappa Gamma 4; Alpha Psi Omega 3, 4, President 4; Commercial Club 1; Canterbury Club 3, 4; Longwood Players 1, 2, 3, 4, Secretary 4; Cotillion Club 1, 2, 3, 4, Figure Leader 4; Orchesis 1, 2, 3, 4; Pi Kappa Sigma Sorority 1, 2, 3, 4, Vice-President 4; Senior Personalities 4; Circus Court 2, 3, 4, Queen 4; Circus Chairman 2, 3, 4; May Court 2, 3, 4, Maid-of-Honor 4, Chi.

MILLER, KATHRYN REBECCA: Student Government 1, 2, 3, 4; Y.W.C.A. 1, 2, 3, 4; A.A. 1, 2, 3, 4; Association of Childhood Education 3, 4; Cotillion Club 1, 2, 3, 4; Alpha Sigma Tau Sorority 1, 2, 3, 4, Custodian 2, Recording Secretary 3, 4.

MINSON, LOUISE ELIZABETH: Student Government 1, 2, 3, 4; Y.W.C.A. 1, 2, 3, 4; A.A. 1, 2, 3, 4.

MITCHELL, BARBARA VAUGHN: Student Government 1, 2, 3, 4; Y.W.C.A. 1, 2, 3, 4; A.A. 1, 2, 3, 4, Council 4; House Council 1, 2; French Club 1, 4; Canterbury Club 1, 2, 3, 4; Cotillion Club 1, 2, 3, 4; Monogram Club 3, 4; Pi Kappa Sigma Sorority 3, 4, Second Vice-President 4; Fire Chief 3, 4.

MORGAN, VIRGINIA: Student Government 1, 2, 3, 4; Y.W.C.A. 1, 2, 3, 4; A.A. 1, 2, 3, 4; Association of Childhood Education 3, 4; Baptist Student Union 1, 2, 3, 4; Longwood Players 3, 4.

and tried to sleep,

MORRIS, DOROTHY JEAN: Student Government 1, 2, 3, 4; Y.W.C.A. 1, 2, 3, 4; A.A. 1, 2, 3, 4; Kappa Delta Pi 3, 4; Future Teachers of America 3, 4; Wesley Foundation 1, 2, 3, 4, Vice-President 2, President 3, Choir Director 4; Choir 1, 2, 3, 4, Secretary 2, President 3, 4; Cotillion Club 2, 3, 4; Swimming Team 3, Monogram Club 3, 4; Secretary 4; H_2O Club 2, 3, 4, Secretary 4; Zeta Tau Alpha Sorority 2, 3, 4, Historian 4; Madrigals 3, 4; A Capella Choir 1.

MORSE, AUDREY: Student Government 1, 2, 3, 4; Y.W.C.A. 1, 2, 3, 4; A.A. 1, 2, 3, 4; Association of Childhood Education 3, 4; Future Teachers of America 3, 4; Wesley Foundation 1, 2, 3, 4; Choir 1; Cotillion Club 2, 3; Class Hockey Team 1; Delta Sigma Epsilon 2, 3, 4, President 4.

NELSON, LOUISE MILBOURN: Student Government 1, 2, 3, 4; Y.W.C.A. 1, 2, 3, 4; A.A. 1, 2, 3, 4; Northern Neck Club 3, 4, President 4; Wesley Foundation 1, 2, 3, 4; Choir 1; Cotillion Club 1, 2, 3, 4.

NELSON, NANCY: Student Government 1, 2, 3, 4; Y.W.C.A. 1, 2, 3, 4, Cabinet 2; A.A. 1, 2, 3, 4; Student Standards 4; VIRGINIAN 2, 3, 4, Literary Editor, Photography Editor 4; Alpha Kappa Gamma 3, 4; Alpha Psi Omega 2, 3, 4, President 3; Beore Eh Thorn 2, 3, 4, Secretary 3; Kappa Delta Pi 3, 4, Vice-President 4; Pi Delta Epsilon 3, 4; Future Teachers of America 3, 4; French Club 1, 2, 3, 4, Vice-President 4; Westminster Fellowship 1, 2, 3, 4, Vice-President 3; Longwood Players 1, 2, 3, 4, Vice-President 2, 3; Cotillion Club 1, 2, 3, 4; H_2O Club 2, 3;

and we even studied at times.

Pan-Hellenic Council 3; Sigma Sigma Sigma Sorority 1, 2, 3, 4, President 4; Who's Who 4; Circus Chairman 1, 2, General Chairman 4; May Court 4; Head Dining Room Hostesses 4.

NORTHERN, FRANCES CATHERYN: Student Government 1, 2, 3, 4; Y.W.C.A. 1, 2, 3, 4; A.A. 1, 2, 3, 4; Future Teachers of America 3, 4; Commercial Club 1, 2, 3, 4; Northern Neck Club 1, 2, 3, 4; Wesley Foundation 1, 2, 3, 4, Vice-President 4.

OAKES, BETTY: Student Government 1, 2, 3, 4; Y.W.C.A. 1, 2, 3, 4; A.A. 1, 2, 3, 4; Association of Childhood Education 3, 4; Wesley Foundation 1, 2; Granddaughters Club 1, 2.

OSBOURNE, SHIRLEY LOUISE: Student Government 3, 4; Y.W.C.A. 3, 4; A.A. 3, 4; Future Teachers of America 3, 4; French Club 3; Cotillion Club 3, 4; Alpha Sigma Tau Sorority 3, 4, Chi.

OWEN, BONNIE JEAN: Student Government 1, 2, 3, 4; Y.W.C.A. 1, 2, 3, 4; A.A. 1, 2, 3, 4; Future Teachers of America 3, 4, Secretary 4; Home Economics Club 1, 2, 3, 4; Wesley Foundation 1, 2, 3, 4; Choir 2; Cotillion Club 3, 4; Theta Sigma Upsilon Sorority 3, 4, Second Vice-President 4.

PARKER, JEAN CAROL: Student Government 1, 2, 3, 4, Council 4; Y.W.C.A. 1, 2, 3, 4, Freshman Counselor 2, Treasurer 3, President 4; Freshman Commission 1; A.A. 1, 2, 3, 4; Treasurer of Class 1; Student Standards 4; VIRGINIAN 1, 2, 3; Alpha Kappa Gamma 3, 4; Pi Delta Epsilon 2, 3, 4; Association of Childhood Education 3, 4; Future Teachers of America 3, 4; Baptist Student Union 1, 2; Choir 1, 2, 3; Cotillion Club 1, 2, 3, 4; Basketball 1; Monogram Club 4; Orchesis 2, 3, 4; Alpha Sigma Alpha Sorority 2, 3, 4; Who's Who 4; Circus Court 1.

PERSINGER, BETTY JEAN: Student Government 1, 2, 3, 4; Y.W.C.A. 1, 2, 3, 4; A.A. 1, 2, 3, 4; Association of Childhood Education 3, 4; Wesley Foundation 1, 2, 3, 4; Granddaughters Club 1, 2, 3, 4; Theta Sigma Upsilon Sorority 4.

PHELPS, VIRGINIA ANNE: Student Government 1, 2, 3, 4; Y.W.C.A. 1, 2, 3, 4; A.A. 1, 2, 3, 4; Beore Eh Thorn 2, 3, 4, President 4; Kappa Delta Pi 3, 4; Future Teachers of America 3, 4; French Club 1, 2, 3; Longwood Library League 1, 2, 3, 4; Westminster Fellowship 1, 2; Choir 1, 2, 3.

PICINICH, NANCY JANE: Student Government 1, 2, 3, 4; Y.W.C.A. 1, 2, 3, 4; A.A. 1, 2, 3, 4; Beore Eh Thorn 3, 4, Treasurer 4; Future Teachers of America 3, 4; French Club 1; Longwood Library League 1, 2, 3, 4; Richmond Club 1; Longwood Players 3, 4; Theta Sigma Upsilon Sorority 1, 2, 3, 4, Editor 2, Vice-President 3, 4.

POMEROY, JOYCE EILEEN: Student Government, 1, 2, 3, 4; Y.W.C.A. 1, 2, 3, 4; A.A. 1, 2, 3, 4; Rotunda 1, 2; Future Teachers of America 3, 4; Commercial Club 1, 2, 3, 4; Longwood Library League 2, 3.

POWELL, AUDREY NOLEN: Student Government 1, 2, 3, 4; Y.W.C.A. 1, 2, 3, 4; A.A. 1, 2, 3, 4; Association of Childhood Education 3, 4, President 4; Future Teachers of America 3, 4; Mecklenburg-Halifax Club 3, 4; Baptist Student Union 1, 2, 3, 4; Choir 1, 2, 3, 4; Theta Sigma Upsilon Sorority 2, 3, 4, Treasurer 4.

POWELL, PHYLLIS MARNY: Student Government 1, 2, 3, 4; Y.W.C.A. 1, 2, 3, 4; A.A. 1, 2, 3, 4; Future Teachers of America 3, 4, Vice-President 3, President 4; French Club 1; Northern Neck Club 2, 3, 4; Baptist Student Union 1, 2, 3, 4; Choir 3, 4.

QUICK, JOYCE GAIL: Student Government 1, 2, 3, 4; Y.W.C.A. 1, 2, 3, 4; A.A. 1, 2, 3, 4; Class Vice-President 3, 4; Alpha Psi Omega 4; Association of Childhood Education 3, 4, Treasurer 4; Future Teachers of America 3, 4; Longwood Players 4; Cotillion 1, 2, 3, 4, Business Manager 4; Zeta Tau Alpha Sorority 1, 2, 3, 4, Vice-President 3, President 4.

RAYMOND, SUE BARBER: Student Government 3, 4; Y.W.C.A. 3, 4; A.A. 3, 4; House Council 4; Future Teachers of America 4; Southwest Virginia Club 4; Baptist Student Union 3, 4; Longwood Players 3, 4; Class Hockey 3, 4; Monogram Club 4; Theta Sigma Upsilon 4.

REED, NAOMI VIRGINIA: Student Government 1, 2, 3, 4; Y.W.C.A. 1, 2, 3, 4; A.A. 1, 2, 3, 4; Rotunda 1, 2; Beore Eh Thorn 3, 4, Secretary 4; Future Teachers of America 3, 4; French Club 1, 2; Longwood Library League 2, 3, 4.

RICKMAN, BARBARA YOUNG: Student Government 1, 2, 3, 4, Town Girl Representative 3; Y.W.C.A. 1, 2, 3, 4; A.A. 1, 2, 3, 4; Association of Childhood Education 3, 4, Secretary 4; Future Teachers of America 3, 4; Westminster Fellowship 1, 2, 3, President 2, Secretary 3; Choir 1, 2, 3, 4; Cotillion Club, 2, 3, 4.

RUTLAND, FRANCES LaWANA: Student Government 1, 2, 3, 4; Y.W.C.A. 1, 2, 3, 4; A.A. 1, 2, 3, 4; Future Teachers of America 3, 4; French Club 1; Baptist Student Union 1, 2, 3, 4; Tennis 2.

SALMON, WILMA A.: Student Government 1, 2, 3, 4; Y.W.C.A. 1, 2, 3, 4; A.A. 1, 2, 3, 4; Rotunda 1; Future Teachers of America 3, 4; Commercial Club 1, 2, 3, 4, Vice-President 4; Baptist Student Union 1, 2, 3, 4, Secretary 2, Editor 3, Vice-President 4; Choir 1, 2, 3, 4, Treasurer 2, 3, Vice-President 4; Volleyball for class 1; H_2O Club 3, 4; Delta Sigma Epsilon Sorority 2, 3, 4, Parliamentarian 4; A Cappella 1; Madrigal Singers 2, 4.

SANDERS, ANNA MAE: Student Government 1, 2, 3, 4; Y.W.C.A. 1, 2, 3, 4; A.A. 1, 2, 3, 4; Future Teachers of America 3, 4; Commercial Club 1, 2, 3, 4; Northern Neck Club 1, 2, 3, 4, Treasurer 2, Secretary 3, Vice-President 4; Baptist Student Union 1, 2, 3, 4; Cotillion Club 4; Theta Sigma Upsilon 2, 3, 4, Treasurer 3, Secretary 4.

SCARBOROUGH, BETTY FRANCIS: Student Government 1, 2, 3, 4; Y.W.C.A. 1, 2, 3, 4; A.A. 1, 2, 3, 4; Secretary of Class 4, Treasurer 3; Colonnade Business Manager 3, 4; Kappa Delta Pi 3, 4, Treasurer 4; Pi Delta Epsilon 3, 4, Vice-President 4; Pi Gamma Mu 4; Future Teachers of America 3, 4; Commercial Club 1, 2, 3, 4, President 4; Wesley Foundation 1, 2, 3, 4; Cotillion Club 4; Hockey Class 3; Basketball Class 3; Monogram Club 3, 4; Delta Sigma Epsilon Sorority, Recording Secretary 4.

SCOTT, JANIE: Student Government 1, 2, 3; Y.W.C.A. 1, 2, 3; A.A. 1, 2, 3; Colonnade 1; Kappa Delta Pi 2, 3; Future Teachers of America 2, 3; Home Economics Club 1, 2, 3; Wesley Foundation 1, 2, 3; Cotillion Club 3; Pan-Hellenic Council 3; Delta Sigma Epsilon Sorority 2, 3, First and Second Vice-President 3.

SEIBEL, MARTHA LOU: Student Government 1, 2, 3, 4; Y.W.C.A. 1, 2, 3, 4; A.A. 1, 2, 3, 4; Alpha Kappa Gamma 4; Future Teachers of America 3, 4, President 4; Home Economics Club 1, 2, 3, 4; Southwest Virginia Club 1, 2, 3, 4; Wesley Foundation 1, 2, 3, 4; Cotillion Club 4; Basketball-class 1, 2; Volleyball-class 1, 2; Swimming-class 2; May Day Committee and Costume Chairman 3.

But we were always ready for parties

SOUTHERN, BARBARA: Student Government 1, 2, 3, 4; Y.W.C.A. 1, 2, 3, 4; A.A. 1, 2, 3, 4; Student Standards 4; Colonnade 2, 3, 4, Editor 4; Beore Eh Thorn 4; Kappa Delta Pi 3, 4; Pi Delta Epsilon 3, 4; French Club 2, 3, 4; Cotillion Club 1, 2, 3, 4.

SPENCER, BILLYE KAREN: Student Government 2, 3, 4; Y.W.C.A. 2, 3, 4; A.A. 2, 3, 4; Rotunda 2; Southwest Virginia Club 2, 3, 4; Longwood Players 4; Choir 2, 3, 4, Secretary 4; Cotillion Club 2, 3, 4; Orchesis 2, 3, 4, Honorary Member; Delta Sigma Epsilon Sorority, 3, 4, Historian 4; Madrigal Singers 2, 4; Band 4.

SPINDLER, FRANCES WILLSON: Student Government 1, 2, 3, 4; Y.W.C.A. 1, 2, 3, 4; A.A. 1, 2, 3, 4; Association of Childhood Education 3, 4; Westminster Fellowship 1, 2, 3, 4; Pi Kappa Sigma Sorority 1, 2; Vice-President of Town Girls Club.

STANLEY, CAROLYN FAYE: Student Government 1, 2, 3, 4; Y.W.C.A. 1, 2, 3, 4, Cabinet 2, 3, 4; Freshman Commission 1; A.A. 1, 2, 3, 4; Senior Class Historian 4; Rotunda 1, 2, 3, 4, Advertising Manager 4, Social Editor 2, 3; Alpha Kappa Gamma 4; Kappa Delta Pi 3, 4, Secretary 4; Pi Delta Epsilon 3, 4; Future Teachers of America 3, 4; Westminster Fellowship 1, 2, 3, 4, President 3, 4; Longwood Players 4; Choir 1, 2; Cotillion Club 1, 2, 3, 4, Dance Chairman 4; Kappa Delta Sorority 1, 2, 3, 4, Editor 4; Circus Chairman 1.

STAPLES, BETTY JANE: Student Government 1, 2, 3, 4; Y.W.C.A. 1, 2, 3, 4; A.A. 1, 2, 3, 4; House Council 4; Future Teachers of America 4; French Club 1, 2; Baptist Student Union 1, 2, 3, 4; Choir 1, 2, 3, 4; Cotillion Club 1, 2, 3, 4; Zeta Tau Alpha Sorority 1, 2, 3, 4.

TAYLOR, NANCY L.: Student Government 1, 2, 3, 4; Y.W.C.A. 1, 2, 3, 4; A.A. 1, 2, 3, 4; Association of Childhood Education 3, 4; Future Teachers of America 3, 4, Treasurer 4; Longwood Library League 3; Cotillion Club 2, 3, 4; Theta Sigma Upsilon Sorority 3, 4.

THAXTON, ANNE MINTER: Student Government 1, 2, 3, 4; Y.W.C.A. 1, 2, 3, 4, Cabinet 2; A.A. 1, 2, 3, 4; Rotunda 2, 3, 4; Association of Childhood Education, 3, 4; Future Teachers of America 3, 4; Mecklenburg-Halifax Club 2, 3, 4, President 2, 3; Baptist Student Union 1, 2, 3, 4; Madonna 4; Chairman of Publicity for May Day.

THWING, LUCY BLAKESLEE: Student Government 1, 2, 3, 4; Y.W.C.A. 1, 2, 3, 4; A.A. 1, 2, 3, 4; Rotunda 1, 2; Future Teachers of America 4; Home Economics Club 1; Longwood Library League 2; Canterbury Club 1, 2, 3, 4; Granddaughters Club 1, 2, 3, 4; Choir 1, 2; Cotillion Club 1, 2, 3, 4; Varsity Hockey 1, 2, 3, 4; Class Hockey 1, 2, 3, 4; Class Volleyball 1, 2, 3; Monogram Club 3, 4; Orchesis 1, 2, 3, 4; Kappa Delta Sorority 1, 2, 3, 4.

VADEN, DOROTHY CHRISTINE: Student Government 1, 2, 3, 4, Class Representative 1, 2, Secretary 3, President 4; Y.W.C.A. 1, 2, 3, 4, Cabinet 4; A.A. 1, 2, 3, 4; House Council 4; Student Standards 4; VIRGINIAN Staff 2, Assistant Business Manager 3; Alpha Kappa Gamma 3, 4, Secretary 4; Kappa Delta Pi 3, 4; Pi Delta Epsilon 3, 4; Future Teachers of America, 3, 4; French Club 1, 2; Cotillion Club 2, 3, 4; Who's Who 4, Chi.

WAITMAN, HELEN MARIE: Student Government 1, 2, 3, 4, Council 4; Y.W.C.A. 1, 2, 3, 4; A.A. 1, 2, 3, 4, Council 2, 3, 4, Secretary 3, President 4; Student Standards 4; Alpha Kappa Gamma 3, 4, Treasurer 4; Future Teachers of America 3, 4; Cotillion Club 2, 3, 4; Wesley Foundation 1, 2, 3, 4; Blazers 4; Archery Class 3, 4; Tennis Class, 3, 4; Varsity Hockey 1, 2, 3, 4, Captain 4, Class 1, 2, 3, 4; Varsity Basketball 3, 4, Class 1, 2, 3, 4; Class Volleyball 1, 2, 3, 4; Class Swimming 2, 3, 4; Monogram Club 3, 4; Orchesis 1, 2; Who's Who 4, Chi.

WARD, JOAN: Student Government 1, 2, 3, 4; Y. W. C. A. 1, 2, 3, 4; A.A. 1, 2, 3, 4, Council 1, 2, 3, 4; Wesley Foundation 1, 2, 3, 4; Cotillion Club 1; Archery 3, 4; Class Tennis 3; Varsity Hockey 3, 4, Class 2, 3, 4; Varsity Basketball 1, Class 1, 2, 3, 4; Class Volleyball 1, 2, 3, 4; Class Swimming 1, 2, 3, 4; Monogram Club 3, 4; H2O Club 2, 3, 4, President 4.

WARD, MARY ANN: Student Government 1, 2, 3, 4; Y.W.C.A. 1, 2, 3, 4; A.A. 1, 2, 3, 4, Council 2, Treasurer 3, Vice-President 4; Alpha Kappa Gamma 4; Future Teachers of America 3, 4; Southwest Virginia Club 1, 2, 3, 4, Secre-

anytime of the day.

tary 2; Cotillion Club 1, 2, 3, 4; Blazers 4; Class Tennis 2, 3, 4; Varsity Hockey 1, 3, 4; Varsity Basketball 1, 2, 3, 4, Captain 4; Class Volleyball 1, 2, 3, 4; Horseback Riding 4; Monogram Club 3, 4; Alpha Sigma Alpha Sorority 1, 2, 3, 4; Chairman of May Day 4, Chi.

WARD, SHIRLEY ANNE: Student Government 1, 2, 3, 4, Representative 3, 4; Y.W.C.A. 1, 2, 3, 4; A.A. 1, 2, 3, 4; Class Treasurer 2; Student Standards 2, 3, 4, Secretary 3; Rotunda 1, 2, 3, 4, News Editor 2, Managing Editor 3, Editor-in-Chief 4; Alpha Kappa Gamma 3, 4; Beore Eh Thorn 2, 3, 4; Pi Delta Epsilon 2, 3, 4; Future Teachers of America 3, 4; French Club 1, 2; Longwood Library League 1, 2; Southwest Virginia Club 1, 2, 3, 4; Cotillion Club 1, 2, 3, 4; Zeta Tau Alpha Sorority 1, 2, 3, 4, Rush Chairman 2; Senior Personalities 4, Chi.

WARNER, PHOEBE ANN: Student Government 1, 2, 3, 4; Y.W.C.A. 1, 2, 3, 4; A.A. 1, 2, 3, 4; Rotunda 1, 2, 3, 4, Feature Editor 1, 2, Managing Editor 3, 4; Pi Delta Epsilon 4, Treasurer 4; Association of Childhood Education 3, 4; Southwest Virginia Club 1, 2, 3, 4, Treasurer 3, President 4; Cotillion Club 1, 2, 3, 4; Zeta Tau Alpha Sorority 1, 2, 3, 4, Secretary 3, Vice-President 4.

WATKINS, ANN GOODWYN: Student Government 1, 2, 3, 4; Y.W.C.A. 1, 2, 3, 4; A.A. 1, 2, 3, 4; House Council 2; Future Teachers of America 3, 4; Home Economics Club 1, 2, 3, 4; Westminster Fellowship 1, 2, 3, 4; Cotillion Club 1, 2, 3, 4; Pan-Hellenic Council 3; Pi Kappa Sigma Sorority, Pan-Hellenic Representative 3, Recording Secretary 4.

WENDENBURG, ANN CARTER: Student Government 1, 2, 3, 4, Treasurer 3, Class Representative 4; Y.W.C.A. 1, 2, 3, 4, Council, Membership Chairman 2; Freshman Commission 1, 2; A.A. 1, 2, 3, 4, Council Member 2, 3; Junior Class President 3; Colonnade 1; VIRGINIAN Art Editor 2, 3; Alpha Kappa Gamma 3, 4, President 4; Pi Delta Epsilon 2, 3, 4; Future Teachers of America 3, 4; Richmond Club 2, 3, 4; Longwood Players 1, 2, Stage Manager 1; Granddaughters Club 1, 2, 3, 4; Cotillion Club 1, 2, 3, 4; Class Hockey 1; Class Basketball 4; Class Volleyball 4; Monogram Club 3, 4, Treasurer 4; Alpha Sigma Alpha Sorority 1, 2, 3, 4, Secretary 2, Registrar 3, Second Vice-President 4; Who's Who 4; Ring Master 3.

WEST, BETTY JANE: Student Government 1, 2, 3, 4; Y.W.C.A. 1, 2, 3, 4; A.A. 1, 2, 3, 4; Kappa Delta Pi 3, 4; Future Teachers of America 3, 4; Home Economics Club 1, 2, 3, 4, Reporter 1, President 3; Baptist Student Union 4.

WHITE, JACQUELYN TURNER: Student Government 1, 2, 3, 4, Council 4; Y.W.C.A. 1, 2, 3, 4; A.A. 1, 2, 3, 4; House Council 2, 3, 4, Secretary 3, President 4; Alpha Kappa Gamma 4; Association of Childhood Education 3, 4; Cotillion Club 2, 3, 4; Class Basketball 4; Class Volleyball 4; Pan-Hellenic Council 3, 4; Theta Sigma Upsilon Sorority 2, 3, 4; Who's Who 4, Chi.

WILLIAMS, JOAN: Student Government 1, 2, 3, 4; Y.W.C.A. 1, 2, 3, 4; A. A. 1, 2, 3, 4; House Council 4, Assistant Hall President; Future Teachers of America 3, 4; Home Economics Club 1, 2, 3, 4, Vice-President 3; Wesley Foundation 1, 2, 3, 4; Cotillion Club, 1, 2, 3, 4; Alpha Sigma Alpha Sorority 1, 2, 3, 4, Secretary 3.

WILSON, SALLY: Student Government 1, 2, 3, 4; Y.W.C.A. 1, 2, 3, 4; A.A. 1, 2, 3, 4; Alpha Psi Omega 3, 4, Treasurer 3; Beore Eh Thorn 3, 4; Future Teachers of America 3, 4; French Club 2, 3, 4, Musician 3, 4; Canterbury Club 1, 2, 3, 4; Longwood Players 1, 2, 3, 4; Choir 2, 3, 4; Circus Chairman 4.

WORTHINGTON, MARGARET BARLOW: Student Government 1, 2, 3, 4; Y.W.C.A. 1, 2, 3, 4; A.A. 1, 2, 3, 4; Student Standards 1, 2, 3, Calendar Chairman 3; VIRGINIAN 2, 3, 4, Business Manager 4; Alpha Kappa Gamma 4; Beore Eh Thorn 3, 4; Kappa Delta Pi 3, 4, Historian 4; Pi Delta Epsilon 3, 4, Secretary 4; Spanish Club, 1, 2, 3, 4; Southwest Virginia Club 3, 4; Canterbury Club 1, 2, 3, 4; Cotillion Club 1, 2, 3, 4; Pan-Hellenic Council 4; Kappa Delta Sorority 1, 2, 3, 4, Vice-President 3, President 4.

YEATTS, CAROLYN WATSON: Student Government 1, 2, 3, 4; Y.W.C.A. 1, 2, 3, 4; A.A. 1, 2, 3, 4; Future Teachers of America 3, 4; Home Economics Club 1, 2, 3, 4; Baptist Student Union 1, 2, 3, 4.

"Anyone for bridge?"

Index and Register of Students

A

Abernathy, Patricia Holt; 117 52nd Street, Virginia Beach 37, 63, 73, 80, 87, 109, 137

Acree, Carolyn Diane; Tappahannock 43, 95, 123, 137

Adams, Jacqueline Jay; 626 Todds Lane, Warwick 51

Adams, Marilyn Jane; 742 Lexington Avenue, Charlottesville 51, 90

Adams, Shirleye Anne; Blairs .....

Adkins, Bettie Cary; 4110 Forest Hill Avenue, Richmond 84, 119

Alcock, Shirley Mae; 141 Chesterfield Road, Hampton 51

Alexander, Judith Margaret, Rt. 1, Richmond.51

Anderson, Nancy Elvira; Crewe.....43, 121

Anderson, Virginia; Sutherlin .....

Andrews, Nannie Wilmoth; Gretna 37

Appleton, Fay Elaine; 205 Ferguson Avenue, Warwick 51

Armstrong, Dorothy Vernon, 3600 Montrose Avenue, Richmond 18, 123

Ashby, Patricia Ames; Shields 43, 81

Atkinson, Emily Wrenn; 315 Dinwiddie Avenue, Blackstone 51

Atwood, Camille Ann; 907 Fairfax Avenue, Norfolk 43, 95

Austin, John Marvin; Rt. 2, Farmville .....

Barefoot, Elizabeth White; 1236 Lorraine Avenue, Richmond 51, 84, 91

Barnett, Mary Ann; Pocahontas Park, Chesterfield 51, 84

Barr, Betty Cynthia; Amelia 18, 95, 112, 113

Batte, Cornelia Anne; McKenney 51

Bauder, Stephanie Anne; 19 Great Hills Terrace, Short Hills, New Jersey 37

Bays, Frances Cornelia; Rt. 2, Bedford ..43, 117

Beale, Sara Reece; Branchville .....

Beavers, Margaret Frances; North Tazewell 43, 63, 85, 89, 107, 113

Belcher, Geraldine Muriel; 3911 Cary Street Road, Richmond 51, 84

The good times,

Alexander, Martha Venable, Rt. 1, Box 225, Richmond 51

Allen, Betty Lou; Scottsburg 51, 82

Allen, Eva Lorene; Prospect 37

Allen, Joanne Elsie; 394 N. Broadway, Tillsonburg, Ontario, Canada 51

Allen, Vashti Gay; 3406 West Avenue, Newport News 51

Allgood, Marjorie Frances; Boydton 51, 82

Ames, Barbara Ann; 410 Kemp Drive, Portsmouth 13

Amory, Sue Bledsoe; 59 Linden Avenue, Hampton 51

Anderson, Jean Alison; Rt. 2, Box 168, Chula.51

Anderson, Jean Ruth; Altamont, Rt. 6, Covington 18

Anderson, Marjorie Jayne; 110-E 4th Street, Front Royal 51, 87

B

Bacon, Mary Frances; Rt. 1, Box 175, Redoak 43, 82

Bailey, Frances Snead; 1723 Lamar Avenue, Petersburg 43, 95, 113

Bailey, Madeline Elnore; Scottsville 51, 67

Bailey, Martha Jane; 24 Westside Court, Lexington 18, 62, 72, 96, 116, 117, 126, 98

Bain, Janet; Dinwiddie 43

Bain, Joyce Ann; Dinwiddie 43

Baker, Nancy Lou; 1163 18th Street, Newport News 51

Baldwin, Cynthia Lee; 400 6th Street, Radford 43, 115

Ballard, Robinette Virginia; 309 Avon Road, Norfolk .....

Bane, Barbara Ellen; Rt. 2, Bland.....43, 90

Bell, Mary Hazel; Wilmington.....43, 86

Benedict, Barbara King; 207 E. Virginia Street, Crewe 43, 102

Benn, Donna Diane; 35 Davis Avenue, Warwick 51

Bennett, Lillie Mae; Red House 43

Billett, Judith Carol; Rt. 1, Box H, Warwick 43, 67, 87

Billups, Patti Anne; 3210 3rd Avenue, Richmond 51, 91

Birdsong, Henry Wingate; Box 4, Farmville ...

Blackman, R. Elizabeth; 528 Greenway Drive, Portsmouth 51

Blair, Rebecca Ann; Rt. 5, Danville ..37, 79, 86

Blake, Emily Jane; 702 Redgate Avenue, Norfolk 37, 62, 72, 74, 119

Blake, Florence Rabon; 702 Redgate Avenue, Norfolk 18, 67, 80

Blankenship, Shirley Anne; Rt. 2, Ringgold 37, 102

Bodkin, Patricia; Rt. 1, Gretna 18, 81

Boswell, Muriel Olive; Midway Island ... 37, 64

Bowles, Grace Hannah; Goochland 51

Bradshaw, Sylvia Paige, Newsom 19, 76, 112, 113

Branch, Gale Selwyn; 844 St. Lawrence Avenue, Norfolk 43, 95, 117

Brenaman, Carter Braxton; 335 Oak Lane, Richmond 52

Brierley, Elizabeth Ann; Box 193, Farmville 50, 87

Brimmer, Nan Rae; 1529 Morris Avenue, Norfolk 52

Briscotine, Joyce Anne; Prospect 43

Brisentine, Sarah Jane; Prospect 37

Brooking, Anne Field; Montpelier Station 37, 71, 73, 74, 80, 123

Burchett, Dreama Anne; Cliftondale Park, Clifton Forge 43

Burgess, Virginia Ann; Eagle Rock 19, 76, 85, 101, 103, 104, 120, 121

Burnette, Rufinia Alice; Ferrum 52

Burnside, Barbara Ann; 124 E. Lee Street, Marion 43

Button, Mary Rogers; Gordonsville 19, 77, 110, 111

C

Cadwalader, Margaret Jane; 334 Franklin Street, Harrisonburg 52

Cahill, Patricia Anne; 22 Stirley Street, Winchester 52

Cain, Mrs. Edna Trader; Coles Point 19

Caldwell, Anne Ligon; Mountain View, New Glasgow 44

Callaway, Ellen Davis; 501 Tazewell Avenue, Bluefield 52, 65

Chadwick, Charlotte Lockhart; 3522 Hanover Avenue, Richmond 52, 84

Chambers, Linda Jane; 1526 Early Street, Lynchburg 52, 103

Childers, Lois Ann; 628 Day Avenue, S.W., Roanoke .....

Childs, Shirley Mae; Hinton 44

Clark, Carolyn Hopkins; 1705 Rivermont Avenue, Lynchburg 95, 123

Clegg, Roberta Annette; Cumnor 44, 86

Clem, June Caroline; Rt. 3, Luray .....

Clements, Glenn Darnell; Madison Heights ....

Clingenpeel, Joyce Alease; 3028 Yardley Drive, Roanoke 37

Coakley, Joan Leigh; Box 3, Ninde 52

Coates, Audrey Dinsmore; 3314 Wilson Avenue, Lynchburg 52

Coffey, Joyce Marie; Rt. 3, Madison Heights . 52

Saturday nights,

Brooking, Loretta Bell; Rt. 1, Creighton Road, Richmond 37, 63, 65, 69, 79, 89, 96, 109

Brothers, Louise Vandalia; 1010 Pennsylvania Avenue, Suffolk 37, 65, 103, 105, 119

Browder, Patricia Ann; Dolphin 52

Brown, Frances Lynn; 1933 Grandin Road, Roanoke 43, 96, 111

Brown, Mary Elizabeth; West Point 52, 86

Brown, Patricia Anne; Guinea Mills 37, 121

Browning, Harriet Ann; 3915 Patterson Avenue, Richmond 43

Brugh, Jane Watson; Troutville 43

Bryant, Opal Imogene; 1513 Pierce Street, Lynchburg .....

Bryant, Patsy Love; Madison Heights 52

Buchanan, Eliza Johnston; Brownsburg .. 52, 90

Cantrell, Patricia Ann; Boydton 37, 75, 82, 113

Cantrell, Sara Elizabeth; Boydton 52, 69

Carr, Betty Jane; Walters 52

Carroll, Margaret Gail; 307 Raleigh Avenue, Hampton 52

Carson, Carol Dabney; Rt. 2, Hot Springs 95, 113

Carson, Mabel Jane; 207 Roanoke Street, Christiansburg 52, 103

Carter, Annie Marie; Rt. 1, Blanch, North Carolina 37

Carter, Barbara Anne; 3907 Big Bend Road, Norfolk 52, 69

Carter, Ella Virginia; Rt. 2, Bedford 69

Carter, Euphan Helen; Leesville 37, 109

Cecil, Sara Monroe; 2312 Lincoln Avenue, Roanoke 19, 69, 75, 85, 103, 123

Coiner, Constance Ann; 503 Macoy Avenue, Culpeper 41, 119

Coleman, Ann Warren; 421 E. Center Street, Manassas 37, 89, 94, 115

Coleman, Dorothea Minor Meredith; Appomattox 44, 86

Collins, Eva Janice; 3205 Courtland Avenue, N.W., Roanoke 44

Conley, Joan Marie; Frederica, Delaware 19, 64

Cooley, Sandra Lynn; 108 East Street, Bluefield 52, 90

Coroick, Betty Lou; 409 23rd Street, Virginia Beach 52

Cory, Betty Page; 134 Pochin Place, Hampton 44

Cousins, Nancy Holland; 856 Stokes Street, Danville 37

and men.

Cowles, Mary Ruffin; Minor 20, 73, 75, 81, 87, 95, 106, 126

Cowles, Virginia Powell; Minor.....73, 95

Cox, Barbara Ella; Tye River .....

Crain, Annette; 919 Tyler Drive, Williamsburg 52

Crenshaw, Betty May; 22 Kemper Court, Sandston 44, 84, 86, 113

Crismond, Marjorie Louella; Goby 52, 83

Crocker, Nell Elizabeth; Smithfield.....20, 64, 74, 78, 86, 103, 110, 111

Crockett, Virginia Lee; Cumberland 37, 77, 86, 121

Croft, Norma Jeanne; Langley Air Field Base.....37, 107, 117

Cross, Claudette Yvonne; Westmoreland 37, 83, 89

Crowder, Eleanor Frances; Clarksville 53

Crowder, Maxine Pittard; Brodnax 53

Crute, Jane Elizabeth; Boydton 53, 82

Cunningham, Doris Anne; Scottsville 53

Cunningham, Nancy Katherine; Richlands ..53

Curling, Mrs. Barbara Moore; 5218 Monument Avenue, Richmond 20, 77, 81, 84, 86

D

Daiger, Richard Harding; Erica ..20, 77, 78, 83

Dalton, Judith Anne; Rt. 10, Box 599, Richmond 53

Daniel, Norma Ruth; Alberta 53

Daniels, Phyllis Ann; 110 Lee Street, Chester 44, 113

Darnell, Joan Virginia; 228 Chesterfield Road, Hampton 44, 86, 117, 137

Davis, Betty Joan; 127½ S. Braddock Street, Winchester 16, 20, 65, 77, 79, 96, 114, 135

Davis, Betty Rose; 212 Watson Street, Danville 37

Davis, Mary Priscilla; Whaleyville 36, 37, 100, 102, 104, 109

Davis, Virginia Clare; 1707 Richmond Avenue, Lynchburg 20, 76, 86

DeAlba, Ann Henly; 400 Park Avenue, Warwick 53

DeAlba, Joan Adams; 400 Park Avenue, Warwick 21, 63, 65, 106, 116, 117, 137

Deane, Mary Leigh, 46 Oak Ridge Avenue, Danville 53, 89

Deaner, Patricia Ann; Box 213, Hot Springs 53

Deaton, Nancy Dee; Rt. 1, Ellerson 44

Debnam, Josephine Murray; 630 Lee Street, Warrenton 38

DeHaven, Elizabeth Lee; 500 Eighth Street, Radford 38, 74, 85, 96, 115

Desmond, Nancy Carroll; 209 N. West Street, Culpepper 44

Devine, Donnetta Elizabeth; 5804 Lakeside Avenue, Richmond 21, 65, 70, 74, 75, 76, 77, 84, 90, 122, 123, 127

Dickerson, Peggy Jean; 310 Bell Street, Lynchburg 137

Dillon, Amanda Nottingham; 319 James Street, Ashland 53, 84

Dize, Ellen Brent; Box 373, Kilmarnock 21, 77, 79, 83, 120, 121

Donaldson, Adele Watson; 2507 Hayes Street, Alexandria 44, 109

Donaldson, Martha Jean; Rt. 9, Box 510, Roanoke 21, 65, 69, 75, 77, 78, 85, 96, 110, 111, 137

Donnelly, Mary Kay; Box 245, Fries.....44

Douglas, Dorothy Anita; 4908 Rutgers Street, Roanoke 21, 69, 75, 107, 122, 123

Dowdy, Hazel Jeanette; Lynch Station 53

Dowdy, Margaret Anne; Lynch Station .53, 103

Doyle, Mrs. Geraldine Lucy; 309 N. High Street, Blackstone 21

Dressler, Loretta June; Box 291, Covington ..44

Drudge, Nancy Mae; Shacklefords 53

Drumheller, Betty Dawn; Amherst .....

Dryden, Mary Margaret; 1103 E. Church Street, Salisbury, Maryland 38, 75, 81, 117

Duncan, Lois Arlene; Hampden-Sydney .....

Dunevant, Patsy Ann; Buckingham 53

Dunkum, Rupert Ellis, Sr.; Meherrin .....

Durfee, Elizabeth Cook; Prospect 22

Dusinberre, Sara Alice; 434 Pocahontas Street, Norfolk 53

Dyer, Jo Anne; 607 Rives Road, Martinsville 22, 85, 100

Dyer, Sandra; 516 N. Edgeworth Street, Greensboro, North Carolina 44, 119

E

Edwards, Edna Faye; Rt. 2, Franklin ..44, 121

Edwards, Frances Jeanette; Gasburg Rt., Lawrenceville 38

Edwards, Gaynelle; Rt. 3, Franklin 22, 73, 95, 112, 113

Edwards, Jacqueline Louise; Franklin 44

Edwards, Jean Talmadge; Rt. 2, Zuni 38

Ellerson, Elsie Tucker; 5911 Fergusson Road, Richmond 53, 84, 87

Ellington, Mary Alice; South Hill 22, 74, 78, 82, 89, 94, 110, 111

Elliott, Elizabeth Carter; Rt. 2, Box 239, Lynchburg 44

Elliott, Judith Anna; 912 Forest Avenue, Richmond 53, 84

Emory, Thelma Arlene; Elberon 38, 69

Emrick, Carol Lee; Quarters C, N.O.P., South Charleston, West Virginia 53

Englert, Marian Gertrude; Columbia .....

Epps, Roselyn Elaine; Wakefield 53, 95

Evans, Fay Letcher; 3908 Walmsley B'vd., Richmond 44, 86, 100, 102

Everett, Elinor Covington; 4413 S. 9th Street, Arlington 44, 65, 109

F

Faggert, Betty Jane; 1511 Young Street, Richmond 44, 84, 86, 113

Faison, Suzanne Ward; 148 Dupre Avenue, Norfolk 53, 80, 91, 137

Fallin, Emily Ann; Hague 44, 83

Farless, Joanne; 311 Linden Avenue, Norfolk ..

Farley, Mrs. Janet Harris, 607 Second Avenue, Farmville .....

Felthaus, Barbara Lee; 3033 Moss Side Avenue, Richmond 44, 84, 88, 102, 123

Felton, Margaret Ann; 328 17th Street, Virginia Beach 22, 75, 76, 123

Ferguson, Elizabeth Anne; Newsoms 53

Ferguson, Geneva Lucille; Rt. 1, Farmville ..53

Fishback, Shirley Ruth; Leesburg 45

Fitts, Charlotte Dulin; Cascade 22, 112, 113

Fitzgerald, Belle Branson; 455 W. Main Street, Wytheville 45, 89

Fizer, Rebecca Jane; 902 Prospect Avenue, Pulaski 36, 38, 65, 85, 96, 107, 109, 132

Flack, Shelby Jean; Ft. Spring, West Virginia 53

Flynn, Elba Maria; 1160 Hornet Circle, Newport News 45, 90

Foote, Martha Lee; Box 42, Amonate .....

Forbes, Elizabeth Harman; 26 Woodfin Road, Warwick 54, 62

Forward, Mary Virginia; 9 West Chestnut Street, Alexandria 89

Foster, Mary Anne; Rt. 2, Box 311, Hampton 50, 54, 86

Francisco, Martha Susan; Beaver Dam 38

Franklin, Dorothy Gayenell; 504 Forest Street, Martinsville 54, 65

Franklin, Marguerete Helen; Monroe 38, 71, 75, 113

Friend, Sarah Hurt; Drawer 31, Chatham 54, 87

Frost, Rose Mae; 1730 W. Washington St., Petersburg 38

Ah, men!

Fudge, Charlotte Ann; 312 Hawthorne Street, Covington 45

Fuller, Anne Wayne; 340 Virginia Avenue, Danville 45, 102, 117

Fuller, Peggie Jane; Courtland .....

Funai, Joann Lee; 1609 Linden Avenue, Lynchburg 45

G

Gailey, Nancy Hathaway; 330 Royal Oak Avenue, Colonial Heights 54, 95

Garner, Carolyn Faye; 908 9th Street, Altavista 54

Garner, Suzanne Ayres; 810 Boulevard View, Alexandria 45, 119

Garnett, Grace Carter; Rice 23

Garrison, Linda Ann; 313 S. Boundary, Williamsburg 54, 69, 91, 102

Garst, Shirley Patricia; Rt. 1, Box 112, Salem

Gary, Lois Anne; Lunenburg 54, 79

Gay, Ann Lee; 3011 West Avenue, Newport News 45

Gayhart, Sara Stafford; 459 Albemarle Avenue, Staunton 54

Gear, Rosalie Rosencrance; Rustburg 54, 90

Gerald, Nettie Jane; Rt. 1, Box 79, Franklin 54

Gillebrest, Joyce Mae; 630 N. Nelson Street, Arlington 68, 74, 75, 87, 107, 115

Gills, Virginia Pauline; Ballsville .....

Goad, Nita Belle; Rt. 2, Dugspur .....

Goble, Martha Caroline; Box 3, Vinton 113

Goff, Colleen Whynona; Box 282, Grundy 38

Goodman, Herbert Hindle; RFD 1, Box 29, Cumberland 23

Gonyer, Mary Constance; Rt. 3, Madison Heights 45

Gravely, Mary Laurin; Ringgold 45, 123

Gray, Carolyn Elouise; Rt. 1, Colonial Heights 38, 62, 72, 86, 100, 102, 104

Griffin, Betty Jane; Wilmington 23, 79, 86

Griffith, Anne Willis; 4320 Skyline Drive, Knoxville, Tennessee 45, 54

Griffith, Mary Emma; Box 146, Buffalo, South Carolina .....

Grymes, Roberta Pearson; 1711 Grove Avenue, Richmond 54, 62, 102

H

Hackworth, Sarah Coleman; Halifax 54, 82

Haden, Jean Stuart; Goochland ..45, 78, 84, 95

Haines, Janice Lee; 1022 Woodland Avenue, Winchester 38, 89

Hale, Carrie Evelyn; Rt. 2, Box 676, Ellerson 54

Harnsberger, Jacqueline Lou; 11 Cliffside Drive, Luray 54

Harris, Judith Lee; 301 South Main Street, Lawrenceville 45, 109

Harris, Nancy Lea; 2341 York Road, Roanoke 42, 45, 85, 111

Hart, Ann Hope; 705 North Boulevard, Richmond 54, 90, 95

Hart, Hazel Marie; 204 Craig Street, Norton 23, 95

Hart, Lucia Ellen; 220 E. Liberty Street, York, South Carolina 54, 87

Hartis, Hilda Ann; Rt. 1, Bassett 23, 100, 101, 102, 103, 104, 105, 120, 121

Hartmann, Nancy Eleanor; Rt. 6, Lynchburg 38, 102

Harvey, Eleanor Grey; Roseland 54

Harvey, Mattie Joan; Rt. 1, Appomattox 38, 67, 74, 78, 85, 86, 107

Henry, Mary Alice; Spout Spring 55

Hepler, Marion Carol; 3920 Cutshaw Avenue, Richmond 55, 90

Herre, Virginia Evans; Lightstreet Road, Bloomsburg, Pennsylvania 55, 87

Hershberger, Beverly Evelyn; 4205 Chamberlayne Avenue, Richmond 55

Hill, Anne Davis; Brodnax 55

Hillsman, Josephine McCraw; 313 First Avenue, Farmville 89

Hines, Carolyn Rebecca; Gladys 24, 86, 102, 104, 106

Hines, Jean Spotswood; Gladys 45, 86

Hinton, Virginia Lee; Browns Store 45, 83

Hite, Rita Yevonne; Clarksville 45, 82, 86

Hobbs, Jeanne Lynch; Rt. 7, Roanoke 24

Hogge, Elizabeth Curtis; 7 Terrace Road, Hampton 55

The things we did.

Hall, Evelyn Finks; Dublin Road, Pulaski 38, 85, 109

Hamlett, Ellen Elizabeth, RFD 1, Rice ..45, 113

Hammock, Mrs. Ann Southall; Worsham .....

Hamner, Anne Elizabeth; Rockfish 38

Hamner, Patsy Jane; 1201 Virginia Avenue, Norton 38, 100, 102, 103, 104, 105

Hancock, Patricia Ann; Box 197, Courtland ..54

Hanks, Hazel Lee; Rebley 45, 83, 120

Hansen, Diane Frances; 1301 S. Sewell's Point Road, Norfolk 38, 87, 133

Hardy, Shirley Anne; Indian Valley, Covington 45

Harlowe, Betty Jane; Troy 38

Harman, Frances Lee; 101 St. Christopher Road, Richmond 54, 90

Harvey, Molly Ann; 1840 Westover Avenue, Roanoke 38, 67, 75, 111

Hauptman, Shirley Mae; 201 Boyd Avenue, Winchester 50, 54

Hawkes, Lucy Anne; 509 East Virginia Avenue, Crewe 54, 95

Hawkins, May Margaret; Lebanon .....

Hawthorne, Mary Ellen, Rt. 3, Kenbridge.38, 95

Hayden, Shirley Ann; 335 Huntington Blvd., Roanoke 54, 85

Hayes, Leora; Rt. 2, Box 101, Chester 38, 74, 85

Hayes, Virginia Ann; Whaleyville 45

Heflin, Anita Louise; 321 Myrtle Street, Ashland 55, 91

Henderson, Carolyn LaVonne; Saltville 23

Henderson, Sally Elizabeth; Saltville 55, 95

Holland, Mary Elizabeth; Gladys 55

Hopkins, Alma Jean; 501 Hammond Street, Warwick 55

Howard, Bette Sue; 507 Mulberry Street, Martinsville 55

Howell, Margaret Carter; Athlone Farm, New Glasgow 45

Hubbard, Nancy Lee; Rt. 1, Lawrenceville ..55

Hudnall, Margaret Ann; Mila 45, 83, 89

Hueter, Jacqueline; 1105 Chesapeake Avenue, Hampton 55

Hughes, Maybelle Lee; 8 Shirley Road, Warwick 45

Hughes, Nancy Grasty; 102 7th Street, Charlottesville 46

Hulvey, Christie Lou; Fort Defiance 46, 113

Hundley, Mary Dawson; 1009 Pennsylvania Avenue, Suffolk 24, 76, 96, 106, 118, 119

Hundley, Mrs. Nancy Wartmann; Moneta 24, 81

Hunt, Joyce Dean; 305 Old Point Avenue, Hampton 24, 95, 122, 123

Hutchinson, Mary Josephine; Keller 38, 71, 75, 80, 81, 89

Hutson, Frances Carol; Cascade 39, 86

I

Inge, Nancy Cummins; 619 South Main Street, Blackstone 16, 24, 77, 108, 109

Ingram, Nancy Virginia; RFD 1, Skipwith ..25

J

Jackson, Georgia Mahrey; 312 Jackson Avenue, Lexington 36, 39, 63, 67, 75, 87, 115

James, Mary Lula; Eastville 39, 81

Jefferson, Betty Lou; 1211 Forest Street, Danville 25, 77

Jones, Lenora Ann; 1200 Crickett Court, Norfolk 39, 69, 74, 86

Jones, Mary Foxwell; Montross 25, 77

Jones, Nancy Jane; 1261 Hamilton Terrace, Roanoke 25, 85, 95

Jones, Patricia Mae; 1661 Mulberry Street, Waynesboro 80, 89

Joyner, Martha Lewis; 2409 Camden Road, Greensboro, North Carolina 46, 119

K

Karicofe, Jane Campbell; Afton 55, 90

Kelly, Celestia Carolyn; Hurt 55

Kelsey, Helen Beth; Rt. 2, Farmville ..39, 65, 79

Kemp, Mildred Shirley; 220 Pear Avenue, Hampton 69, 86, 123

Kent, Sara Elizabeth; 3906 Park Avenue, Richmond .....
25, 39, 64, 71, 72, 74, 97, 106, 107, 118, 119, 136

Kratzsch, Helen Gloria; 115 Chesapeake Avenue, Newport News 46

Krehbiel, Katharine Marie; RFD 1, Oakton 55, 88

Kuhn, Madelyn Loretta; 2302 Kenmore Road, Richmond ..46, 63, 84, 86, 100, 102, 103, 105

Kuyk, Janet Cowling; 1229 Westminster Avenue, Richmond 46, 69, 80, 84, 87

L

Lancaster, Harry Venable; 108 High Street, Farmville .....

Lash, Carol Frances; 512 23rd Street, Virginia Beach 55

Lee, Shelva Jean; Boykins 56

Lenz, Nancy Lou; 809 Warwick Road, Warwick 46, 63, 67

Leon-Gomez, Celina; Ave Concordia, Tegucigalpa, Honduras 55

Leonard, Gail Alden; 1406 Chowan Road, Richmond 36, 39, 75, 84, 123

the places we went,

Jenkins, Elizabeth Jeanette; 41-04 Cary Street Road, Richmond 46, 63, 84, 96, 119

Jennings, Mary Anne; Box 783, Pulaski 46, 85, 90, 95, 113

Jenrett, Norma Louise; Rt. 1, Box 291, Portsmouth .....

Jeter, Ann Mae; 3505 Plymouth Place, Lynchburg 55, 95, 103

Johnson, Carolyn Ritter Handsom .....

Johnson, Shirley Anne; RFD 1, Victoria 55

Johnston, Virginia Lee; 1506 Terrace Road, Roanoke 111

Jones, Annie Kate; New Canton 46, 86

Jones, Carolyn Page; Alberta 55

Jones, Jacqueline Lee; 219 S. Loudoun Street, Winchester 55

Jones, Joan Knight; Montross 46, 67

Kesterson, Glenna Jean; Greenville 39, 121

Kesterson, Loretta May; 2600 Terrett Avenue, Alexandria 46, 69, 117

Kilmon, Clifton David; Coles Point 83

King, Carol Catherine; 220 West Riverside Avenue, Covington 55, 90, 95

King, Florence Dora; 119 Chestnut Street, Suffolk 46, 86, 95

King, James Skelton; Rt. 2, Keysville .....

King, Mrs. Naomi Cumbia; Chula .....

King, Phoebe Douglas; Avignon Drive, Bon Air 46, 120

King, Roberta Sue; 148 Wood Avenue, Danville 25, 77, 120

King, Virginia Leigh; Elberon 26

Klohr, Ella Harriet; Bena 55, 87

Lewis, Annie Leigh; Farnham 39

Lloyd, Janet Lee; 401 Ellyson Avenue, South Boston 56, 82

Lloyd, Martha Jane; 30 River Road, Warwick 56, 90

Lohr, Mary Jane; Hood 39, 99, 100, 102, 103, 104, 105, 117

Londeree, Virginia Lee; RFD 1, Box 41, Scottsville .....

Louhoff, Winnie Hope; Greenwood 39, 69, 73, 87

Lowe, Eunice Carolyn; 1212 Forest Street, Danville 46

Lucado, Frankie Mae; 1 Briarcliff Place, Portsmouth 56

Lucas, Marjorie; 205 Adams Avenue, Alexandria 56, 69, 87, 110, 111

Lucas, Marlene Esta; 932 Howbert Avenue, Roanoke 26, 75, 77, 85

and the people we met.

Luck, Geraldine Garland; 38 E. Southampton Avenue, Hampton 46, 119

Lush, Anne Gregory; Burkeville 39

M

McAden, Cynthia Elizabeth; Franklin Street, South Hill 46, 82, 95

McConaghy, Margaret Ann; 1609 Confederate Street, Richmond .....

McCray, Georga Lee; Millboro.....46

McDowell, Beverly Ann; Oakhill Road, Petersburg 56

McGaffee, Shirley Yvonne; Cedar Bluff 56

McGlothlin, Thelma Maxine; Box 373, Richlands 46, 86

McKinney, Shirley Jean; 29 Bishop Road, West Hartford, Connecticut 39, 86

McLaney, Mary Jane; 5801 N. 5th Street, Arlington .....

McLawhorn, Nancy Helen; 1104 W. Highland Avenue, Norfolk 113

McLemore, Patricia Walker; 1926 Carter Road, Roanoke 26, 74, 75, 80, 114, 115

McMillan, Margaret Anne; Wealthia .....

McNeal, Shirley Jean; 124 Chesterfield Road, Hampton 56

Maas, Bettye Belle; 1619 Center Hill Drive, Roanoke 39, 85, 111

Macfarlane, Mary Parke; 406 Maple Avenue, Richmond .....

Macon, Evelyn Eloise; 1110 Griffin Street, Lynchburg 26, 65, 72, 74, 127

Maddox, Mary Ann; Naruna.....39, 86

Magnusson, Harold King, Rt. 1, Green Bay ....

Manlove, June Temple; 118 Oakdale Terrace, Suffolk 26, 65, 76, 77, 118, 119

Mann, Betty Hart; 1818 S. Arlington Road, Arlington 56, 87

Mann, Jean Conway; State Farm .....
.....46, 78, 84, 86, 121

Marshall, Jacquelin Dianne; 336 Cedar Street, Suffolk 39, 67, 69, 75, 111, 132

Marshall, Lois Madeline; Victoria ..39, 79, 89

Marshall, Violet Helene; 1035 Hanover Avenue, Norfolk 56, 91, 95

Martin, Pollyanna; 1107 Bedford Avenue, Lynchburg .....

Mason, Robert Montgomery; Keysville .....

Masters, Mrs. Nancy Tanley; 1501 Marshall Place, Newport News .....
26, 72, 73, 97, 106, 116, 117, 131, 132, 136, 98

Mattox, Teressa Ann; Rt. 5, Danville .....

Maxey, Alice Josephine; Ransons 79, 103

Mayo, Mary Elizabeth; Crittenden 46, 121

Mays, Barbara Elton; 6001 Brookfield Road, Richmond 39, 63, 123

Meadows, Carolyn Virginia; Box 563, Richlands 56, 90

Meeks, Catherine Ann; 213 Indiana Avenue, Oceana 39

Meredith, Nell Pendleton; 2911 Chamberlayne Avenue, Richmond 56, 84

Miller, Elizabeth Anne; 802 Donaghe Street, Staunton 46, 90

Miller, Kathryn Rebecca; Box 416, Elkton 27, 110

Miller, Margaret Ruth; 1910 Air Line Blvd., Portsmouth 39, 67, 69

Miller, Norma Elizabeth; Box 91, Crozet 56

Miller, Rubinette Rose; Rt. 2, Forest ..56, 79, 89

Minson, Louise Elizabeth; 3720 Little Creek Road, Norfolk 27

Mitchell, Barbara Vaughn; Catalpa Drive, Chatham 27, 96, 100, 116, 117

Mohler, Lucille Virginia; Rt. 4, Lexington 56, 90

Moncure, Jewel Mason; Blackstone..39, 73, 109

Montgomery, Ann Elaine; Box 376, Chatham 56

Moore, Bonnie Jean; 203 Lewis Avenue, Salem 39, 111

Moore, Emily Henrietta; 1472 D. Irwin Street, Norfolk 39

Moore, Sylvia Louise; Gloucester Court House 56

Morgan, Patricia Ann; 7609 Gleneagles Road, Norfolk 109

Morgan, Virginia Elizabeth; RFD 1, Box 24, Emporia .....

made college life gay.

Morris, Dorothy Jean; 125 Mistletoe Drive, Warwick 27, 63, 74, 77, 95, 105, 122, 123

Morris, Jeanette Louise; 125 Mistletoe Drive, Warwick 46, 81, 89, 123

Morrissett, Howard; East Third Street, Farmville .....

Morse, Audrey Lee; 408 19th Street, Virginia Beach 27, 112, 113

Moschler, Nellie Sue; Box 174, Chatham 39

Moseley, Jean Carol; Blackridge.....40, 111

Mosteller, Bette Vaughn; 304 Maney Drive, Warwick 69, 89

Murray, Mary Belle; RFD 3, Farmville .....

N

Naugle, Katherine Lucille; Rt. 3, Blackstone 46

Nelson, Catherine Scott; 105 Bird Road, Blackstone 109

Nelson, Louise Milbourne; Coles Point 27, 83, 89

Nelson, Nancy; 94 32nd Street, Newport News 28, 65, 71, 72, 73, 74, 75, 80, 118, 119, 137

Newcomb, Mrs. Beverly Taylor; 2432 Guilford Avenue, Roanoke .....

Nichols, Margaret Marodith; 1402 Bellevue Avenue, Richmond 56, 84, 87, 91

Noel, Eugene; 906 8th Street, Altavista .....

Northern, Frances Catheryn; Lively 28, 77, 78, 83, 89

Northington, Helen Anne; Pleasant Street, South Hill 47, 82

Nurney, Phyllis Corbitt; Box 214, Smithfield 40, 67, 75, 111

O

Oakes, Betty Jean; Rt. 2, Box 74, Danville ...28

Oakey, Caroline Wilburn; 1818 Avon Road, Roanoke 56

Obenchain, Virginia Lee; 2512 Avenham Avenue, Roanoke 40, 123

Ogburn, George Edwin; Rt. 2, Crewe 73

Ogden, Carole Joyce; 1111 Rockbridge Street, Covington 47

O'Leary, Noel Kathleen; 32 University Circle, Charlottesville 56, 88, 91

O'Malley, Sally Anne; 1219 Fillman Drive, Reidsville, N.C. 47

Orange, Joyce Marie; Prospect .....

Osbourne, Shirley Louise; Rt. 1, Box 273, Sandston 28, 110, 98, 111

Overton, Sylvia Lovelace; Halifax 115

Owen, Audrey Mayes; Sedley 40, 100, 102, 103, 104, 105, 109

Owen, Bonnie Jean; Blairs 28, 79, 120, 121

P

Packett, Peggy Lucille; Warsaw 47, 121

Pancake, Elizabeth Weber; Romney, West Virginia 40

Pannell, Elsie; 6015 Broad Rock Road, Richmond 47, 84

Parker, James Walter; Rt. 1, Farmville ..40, 73

Parker, Jean Carol; 300 Center Street, Emporia 28, 62, 63, 65, 72, 75, 76, 77, 104, 108, 109, 128

Parker, Patricia Louise; 921 20th Street, Newport News 47, 132

Parkinson, Barbara Lee; 505 Waveny Road, Richmond 56

Parrott, Jean Early; Standardsville 47, 113

Patterson, Mary Agnes; Selma 47

Patterson, Phyllis Marie; Esmont .....

Patton, Frances Helen; Rt. 4, Box 315, Roanoke 56, 85

Patton, Patricia Anne; 1116 8th Street, Altavista 56

Paxson, Bonnie Dee; 4410 Providence Road, Norfolk 56, 137

Paxson, Shirley Ann; Rt. 3, Norfolk 47

Payne, Joan Carol; Prospect Heights, Pulaski 47, 85

Peach, Barbara Ann; 346 55th Street, Newport News 86, 95

Pearce, Virginia Lee; Rt. 3, Suffolk.....47

Peoples, Gayle Lesh; 320 Fillmore Street, Petersburg 47, 71

Persinger, Betty Jean; 128 Prospect Street, Covington 29, 120

Person, Rochelle Jean; Boykins 57

Phelps, Virginia Anne; Cismont ..29, 73, 74, 81

Phillips, Catherine Eugeniae; Tappahannock 81, 121

Phillips, Charlotte Caroline; Rustburg 47

Picinich, Mary Beth; 2422 Floyd Avenue, Richmond 57

Picinich, Nancy Jane; 2422 Floyd Avenue, Richmond 29, 81, 120

Pollard, Esther Florence; 3201 Hanes Avenue, Richmond 47, 84, 119

Pomeroy, Annie Lou; Quinton 47, 121

Pomeroy, Joyce Eileen; Star Route, Front Royal 29

Pond, Ann Jacqueline; 121 Lee Avenue, Colonial Heights 47, 86

Pond, Barbara Lee; 825 Westover Avenue, Norfolk 57

Powell, Audrey Nolen; Halifax 29, 76, 77, 82, 95, 120, 121

Powell, Mary Alice; 3213 Ellsworth Street, Roanoke 47, 119

Powell, Patricia Anne; Box 25, Wakefield 47, 95

Powell, Phyllis Marny; Jamaica 29, 83

Price, Mary Louise; Madisonville 57

Prillaman, Suzanne; Howertons 40, 121

Puckett, Jeanette; Rustburg.....47, 86, 102

Pulley, Joyce Ruth, Rt. 3, Suffolk 47

Q

Quarles, Nancy Redd; 1435 Greystone Terrace, Winchester 47, 94, 100, 105, 109

Quick, Joyce Gail; 1418 Greystone Terrace, Winchester 16, 30, 97, 122

R

Radcliff, Betsy Anne; 412 Carlisle Way, Norfolk .....

Raiford, Barbara Anne; Ivor 57

Railey, Naimo Jane; Newsoms.....47, 94

Raine, Frances Blunt; 71 Randolph Road, Warwick 47, 71, 94, 123

Ramsey, Edna Elizabeth; Ivor 47

Raymond, Sue Barber; Rt. 2, Bristol 30, 85, 104, 120, 121

Reamy, Norma Virginia; Mt. Landing 48

Rector, Dorothy Louise; 632 N. Ivy Street, Arlington 40, 73

Reed, Naomi Virginia; Bristol, Vermont ..30, 81

Reynolds, George Ann; 113½ Linden Avenue, Suffolk 57

Rhodes, Ivy Christine; Rt. 1, Box 51, Windsor 81

Rice, Sallie Ellen; 2529 Rosalind Avenue, Roanoke 57

Richardson, Betsey Boswell, 1028 Ridge Top Road, Richmond 48, 84, 123

Richardson, Nancy Elizabeth; Box 216, Grundy 57, 103

Rickman, Barbara Young; 309 Pine Street, Farmville 30, 76, 95

Riddick, Mary Rebecca; Box 35, Corapeake, North Carolina 57

Riddle, Nancy Lee; 130 Fuller Street, Danville 40

Riggins, Amy Ruth; 304 Beach Road, Hampton 48

Roadcap, Jean Evelyn; 1326 Avondale Avenue, Richmond 84

Robertson, Mary Eleanor; Franklin 48, 88

Robins, Marcia Lee; 404 Colonial Avenue, Hampton 57

Rogers, Betty Pat; 124 N. Wayne Street, Arlington 40, 117

Rogers, Bobbie Jo; 124 N. Wayne Street, Arlington 57

Roller, Barbara Deane; Clover 48, 82, 119

Rolston, Sue Ellen; 6 Lee Avenue, Highland Springs 57

Rose, Arleen June; 1875 Coggin Street, Petersburg 48, 88

Rosenkrans, Mary Frances; Crozet ...57, 69, 90

Rountree, Wilma Anne; RFD 1, Smithfield 57, 91

Rowe, Evelyn Aurella; Kinsale 48, 83, 102

Ruckman, Elizabeth Lacy; 3406 Park Avenue, Richmond 57, 84

Ruffin, Marion Bruce; Tunstall ..40, 71, 87, 115

Ruppert, Jane Garthright; 1202 Skipwith Road, Richmond 57

We threw snowballs in the winter.

Russell, Virginia Anderson; Sutherlin 40

Russell, Rheta Davidson; Clarksville 40, 105, 111

Rutland, Frances LaWana; Scottsville 30

S

Sadler, Arden Elizabeth; 376 Water Street, Pocahontas 57

Salmon, Wilma Ann; RFD 1, Box 184-D, Warwick 30, 78, 86, 95, 112, 113

Sanders, Anna Mae; Warsaw 31, 77, 83, 120, 121

Saunders, Rita Jeanne; 4916 Evelyn Byrd Road, Richmond 42, 48, 84, 87, 115

Savedge, Ann Cromwell, 206 Chestnut Street, Suffolk 48, 95

Sawyer, Alice Cornelia; Rt. 1, Hickory 57

Scarborough, Betty Francis; Capron 16, 31, 66, 74, 75, 78, 112, 113

Scott, Barbara Ann, Rt. 2, Box 224, Norfolk 48, 103

Scott, Fannie Hawthorne, 341 Oak Street, Norton 40, 71, 74, 75, 115

Scott, Janie, Rt. 2, Smithfield 31, 74, 77, 79, 112, 113

Scott, Linda Carol; 306 Maryland Avenue, Covington 57, 102

Seibel, Martha Louise; Rt. 1, Box 54, Roanoke 31, 72, 77, 79

Self, Shirley Ann; Farnham 57

Setchel, Irma Mae; Spring Grove 57, 79

Shackelford, Betty Jane; Rt. 1, Box 222, Colonial Heights 40, 86

Shaffer, Elizabeth Ann; Telegraph Road & Florence Lane, Alexandria 48

Sheppard, Margaret Christine; Rice 40

Sheppard, Shirley Ann; Rice 48

Shifflette, Evelyn Mae; 217 Ford Avenue, Stanardsville 57

Silcox, Barbara O'Leen; Clintwood .....

Silcox, Carolee; 2612 King Street, Roanoke 48, 113

Simmons, Betty Jeanne; Oceana.....57, 81

Simmons, Lillian Irene; 406 Putney Street, Farmville .....

Simpson, Patricia Anne; Prospect .....

Simpson, Pocahontas; Prospect .....

Sisson, Mary Stewart; Shawsville .....

Slusher, Walter Lewis; 1812 Langdon Road, Roanoke .....

Smith, Anne Meade; Madison 57

Smith, Carolyn Fay; 1408 Palmyra Avenue, Richmond 48, 84, 115

Smith, Helen Watts, 205 Piedmont Street, Orange 48

Smith, Leslie Ann; 205 Piedmont Street, Orange 48, 123

Smoot, Grace Virginia; Elliston .....

Sniegon, Virginia Ann; Box 326, West Point ..57

Snyder, Elizabeth Anne; Route 2, Winchester 40, 99, 100, 102, 103, 104, 105, 109

Soghoian, Florence Marie; 3211 Hanover Avenue, Richmond 48, 64, 65, 84, 87

Sommerville, Cora Alice; 2132 Park Lane, Richmond 58, 84

Southern, Barbara Ann; 737 Queen Avenue, Roanoke 31, 66, 67, 73, 75

Spain, Daisy Jane; 310 W. Sycamore Street, Chase City 48, 82, 89

Spencer, Betty Ray; 4007 Monitor Drive, Hampton 58, 88, 95

Spencer, Billye Karen; Box 83, Tazewell 31, 112, 113

Spindler, Frances Willson; Box 26, Hampden-Sydney 32, 76

Spruhan, Betty Jeanne; 319 Burwell Street, Salem 58, 85

Spurgeon, Jo Ann; Chilhowie 58, 95

Stables, Frederick Moring; RFD 2, Crewe.....73, 122

Stanley, Carolyn Faye; 641 Tennyson Avenue, Winchester 32, 63, 69, 74, 75, 77, 90, 97, 114, 115

Staples, Betty Jane; 713 Graves Street, Charlottesville 32, 95, 123

Stephens, Sarah Wilhoit; 3 University Court, Charlottesville 58

Stephenson, Berle Kent; 109 S. Boulevard, Richmond 84

Stinson, Pauline Jeanette; 122 Manchester Avenue, Danville 58, 91

and baked in the sun in the summer.

Christmases came and went.

Stoneman, Caroline Duvall; 2914 Chamberlayne Avenue, Richmond 48, 71, 84, 115

Stradley, Eleanor Rhodes; 1927 Bluemont Avenue, Roanoke 49, 86

Striplin, Nancy Jane; 802 First Avenue, Farmville 49, 63, 113

Strother, June Sherwood; 119 Marvin Avenue, Colonial Heights 58, 88, 91, 132

Stroupe, Carole Elaine; 713 Academy Street, Salem 58, 85, 137

Sutherland, Elizabeth Clay; Sutherland .....

Sutherland, Mildred; Box 594, Clintwood .....
.....40, 81, 113

Sylvester, Shirley King; Route 2, Disputanta
.....49, 86, 120

T

Taylor, Nancy Lee; 207 20th St., Virginia Beach
..... 32

Taylor, Sue Sturgis; 7409 Three Chopt Rd., Richmond 58, 65, 84

Teel, Mary Lee; 1314 Oxford Place, Charlottesville 58

Temple, Elizabeth Ann; 202 Senaca Road, Richmond 58

Tennison, Shirley Ann; Box 34, Holland .....

Terrell, Margaret Ann; South Hill 40, 89

Thacker, Anne Marie; Box 44, Disputanta ..58

Thaxton, Anne Minter; "Cabin on the Hill," South Boston 32, 69, 76, 77, 82, 86, 134

Thomas, Ann White; 1022 South Main Street Blackstone 49, 42, 95

Thomas, Betty Ruth; RFD 1, Lawrenceville ..58

Thomas, Dorothy Anne; 2919 Chamberlayne Avenue, Richmond 49, 84, 123

Thomas, Mrs. Elizabeth, Blackstone .....

Thomas, Ellen Ellis, 211 North Broad Street, Suffolk 40, 119

Thompson, Doris Louise; Ferrum 40, 69

Thompson, Sara Alice; 1406 Wentbridge Road, Richmond .....

Thrift, Mildred Anne; Village 58, 83

Thwing, Lucy Blakeslee; 4534 19th Street, Arlington 32, 102, 104, 106, 114, 115

Tilson, Sally Belle; Bland 58, 90

Tompkins, Kathryne Venable; Route 2, Danville
.....40

Trader, Jacquelyn Elizabeth; Oak Hall....58, 81

Turner, Laura Louise; Route 1, Smithfield ....
.....40, 117

Tyer, Barbara Joyce; 205 Shelton Avenue, Norfolk 49, 121

U

Upson, Sue Coburn; Wellville 40, 109

V

Vaden, Dorothy Christine; 57 Garland Street, Danville 33, 62, 72, 75, 129, 98

Vanlandingham, Billie Ann; Warsaw 58

Vestal, Jeanne; Route 1, Box A, Princess Anne
.....58, 91

W

Wagner, Nancy Vaughan; 141 Hyde Street, Norfolk .....

Waitman, Helen Marie; Route 2, Charles City
...33, 62, 65, 72, 99, 100, 101, 103, 104, 129, 98

Walker, Mary Weston; Buffalo Junction 58

Walker, Virginia Board; 1300 Fifth Street, Altavista 59

Wallace, Dorothy Anne; 258-A View Avenue, Norfolk 41, 95

Walton, Patricia Ann; 305 Fudge Street, Covington 59, 89

Ward, Carolyn Jewel; Route 2, Box 291, Suffolk
.....59

Ward, Jean Evelyn; 3726 Benton Avenue, Richmond 41, 86

Ward, Joan Marie; Box 33, Isle of Palms, South Carolina 33, 100, 104, 105

Ward, Mary Ann; 410 Oldtown Street, Galax
33, 62, 77, 85, 99, 100, 101, 102, 103, 104, 108, 109, 98

Ward, Shirley Anne; Route 4, Box 240, Roanoke
.....33, 65, 68, 72, 73, 75, 122, 123, 131, 98

Warner, Phoebe Ann; 2419 Stanley Avenue, Roanoke 33, 69, 75, 76, 85, 122, 123

Warren, Vera Moonyeen; 1150 23rd Street, Newport News 59, 69

Warriner, Helen Page; Amelia .....
.....41, 62, 64, 71, 72, 73, 74, 75, 89

and so did some of us.

Watkins, Ann Goodwyn; 137 Alpine Drive, Danville 34, 116, 117

Watson, Katherine Graham; Route 1, Max Meadows 59, 85

Waugaman, Carolyn; RFD 3, Box 328, Roanoke 59, 64

Weatherholtz, Jacqueline Ann; 506 North Street, Winchester 41, 74, 123

Weaver, Annie; Madison 59

Webb, Ellen Ann; Wardtown 59, 81, 119

Webb, Elsie Meade; 606 Temple Avenue, Emporia 49, 71, 89

Webb, Marion Osborne; Manakin 34, 86

Webb, Nancy Sheryl; Route 4, Glen Allen ...95

Wells, Elsie May; Route 4, Bedford 95

Wendenburg, Ann Carter; Aylett 34, 62, 72, 75, 104, 108, 109, 130

Wendenburg, Sara Lou; Aylett 49, 84, 94, 100, 109

West, Betty Jane; Route 1, Waverly 34, 74, 79, 86

Wheeler, Alta Ann; 307 Summit Street, Petersburg .....

Wheeler, Elizabeth Ann; 124 Stribling Avenue, Charlottesville 49, 59, 90

White, Dora Elizabeth; 1305 Briarfield Road, Hampton 59, 91, 137

White, Gwendolyn Ann; Wilson 59

White, Jacquelyn Turner; 235 West 32nd Street, Norfolk ..34, 62, 64, 65, 72, 76, 107, 120, 121, 130, 98

Whited, Betty Joyce; Honaker 59

Whitehead, Barbara Ann; 910 Pecan Point Road, Norfolk 42, 49, 69, 103

Wilbourne, Shirley Mae; Clarksville..73, 80, 82

Wilder, Helen Louise; 819 Capitol Landing Road, Williamsburg 41, 62, 102, 103, 104, 105

Willard, Ellen Joan; Route 2, Rural Retreat 41, 102

Willhide, Shirley Ann; 3511 Greenland Avenue, Roanoke 41

Williams, Barbara Lee; 1843 Arlington Road Roanoke 41, 90

Williams, Carolyn Lea; 1416 Laburnam Avenue, Richmond 59, 84

Williams, Frances Mae; Creeds 49, 78, 95

Williams, Joan; Pamplin 35, 108

Williams, Mary Champion; 6315 Ridgeway Road, Richmond 59, 84

Williams, Roberta Scott; 611 Third Avenue, Farmville .....

Wills, Janice Evelyn; Route 4, Suffolk ...59, 79

Wilson, Elizabeth Anne; Raphine .49, 90, 95, 113

Wilson, Jo Ann; 2917 Buckingham Street, Norfolk .....

Wilson, Sarah McLean, 600 Prince Henry Avenue, Hopewell 35, 73

Winder, Dolores Ann; 2004 Virginia Avenue, Norfolk 49, 69, 88, 100, 103, 121

Windley, Eleanor Jean; 4819 Sharpley Circle, Norfolk 41, 73, 85

Winfree, Charles Lorraine; 304 Fifth Street, Blackstone .....

Winn, Marjorie Marie; Route 2, Danville ...79

Wolfe, Patricia Carol; 3905 S. 13th Street, Arlington 59, 95, 102, 103

Wood, Jane McCall; Wingina 49

Wood, Jo-Anne; Rock Castle 59

Woodhouse, Ann Tucker; 15 W. Princeton Circle, Lynchburg 49

Wootton, Lucy Lee; Enonville 59

Worrell, Patricia Ann; RFD 1, Courtland ...59

Worthington, Margaret Barlow; Rocky Mount.. .....35, 70, 72, 73, 74, 75, 85, 96, 114

Wright, Mary Ann; 2005 Timberlake Avenue, Richmond 41, 63, 95, 121

Wright, Sylvia Hope; 1318 Augusta Avenue, Portsmouth 49, 113

Wyman, Carole Gaynelle; 6406 Watson Avenue, Richmond 49

Y

Yancey, Jean Audrey; RFD 2, Skipwith.....59

Yates, Wilma Kathleen; Bishop.....49, 86

Yeatts, Mrs. Carolyn Watson; Route 3, Farmville 35

York, Flora Jo; 222 Virginia Avenue, Vinton 49, 113

Z

Zich, Ruth Lang; 5413 Dorchester Road, Richmond 59, 84

General Contents

Acknowledgment 163
Alpha Kappa Gamma 72
Alpha Psi Omega 73
Alpha Sigma Alpha 108
Alpha Sigma Tau 110
Apple Blossom Representative 135
Archery 102
Association of Childhood Education 76
Athletic Association Council 100
Athletic Association Officers 99
Baptist Student Union 86
Basketball 103
Beore Eh Thorn 73
Blazer Awards 101
Canterbury Club 87
Chalimeck Club 82
Chi 98
Choir 95
Circus Court 132
Colonnade 66
Cotillion Club 96
Dedication 5
Delta Sigma Epsilon 112
Eastern Shore Club 81
Faculty and Administration 9
Forward 4
French Club 80
Freshman Class 51
Freshman Commission 91
Freshman History and Officers 50
Future Business Leaders of America 78
Future Teachers of America 77
Granddaughters Club 94
H_2O Club 105
Hockey 102
Home Economics Club 79

Time passed and we grew older,

Horseback 103
House Council 64
Index and Register of Students 148
Junior Class 37
Junior History and Officers 36
Kappa Delta 114
Kappa Delta Pi 74
Longwood Library League 81
Longwood Players 92
Madonna 134
May Court 137
May Queen and Maid of Honor 136
Monogram Club 104
Newman Club 88
Northern Neck Club 83
Orchesis 106
Panhellenic Council 107
President of the College 8
Pi Delta Epsilon 75
Pi Kappa Sigma 116
Richmond Club 84
Rotunda 68
Senior Class 18
Senior History and Officers 16
Senior Personalities 131
Senior Statistics 140
Sigma Sigma Sigma 118
Sophomore Class 43
Sophomore History and Officers 42
Southwest Virginia Club 85
Spanish Club 80
Student Government Association 62
Student Standards 65
Swimming 103
Tennis 102
Theta Sigma Upsilon 120
VIRGINIAN 70
Wesley Foundation 89
Westminster Fellowship 90
Who's Who 126
Young Women's Christian Association 63
Zeta Tau Alpha 122

and it was hard to say goodbye.

A parting view.

Acknowledgments

As another year at Longwood draws to a close and another VIRGINIAN has been completed, we would like to express our thanks and appreciation to the following without whose help the 1955 VIRGINIAN could not have been published.

Mr. T. A. McCORKLE for his wonderful assistance and guidance in producing the 1955 VIRGINIAN.

LYNCHBURG ENGRAVING COMPANY for their help in the layout, art work, and engravings.

C. W. WARTHEN COMPANY for printing our book.

ANDRE STUDIO for its excellent photography.

MISS NANCY FOSTER for her proof reading and criticism of our literary material.

MISS VIRGINIA BEDFORD for her invaluable suggestions as our art advisor.

THE STUDENT BODY, FACULTY, AND ADMINISTRATION for their fine support and splendid cooperation.

THE STAFF for their hard work, patience and cooperation in making the 1955 VIRGINIAN.

We have presented to you memories of a happy year at Longwood. If you relive a portion of the year each time you open this book, we shall have accomplished our purpose.

To next year's editor, Helen Warriner, and business manager, Fannie Scott, we wish the greatest success and a staff as loyal and competent as our own.

DONNETTA E. DEVINE, *Editor-inChief*
PEGGY WORTHINGTON, *Business Manager*

A fond farewell.